NHamp
352.0742
C77
1975

STATE of NEW HAMPSHIRE

COOS COUNTY

ANNUAL REPORT

FOR THE

YEAR ENDING DECEMBER 31

1975

UNIVERSITY OF NEW HAMPSHIRE
LIBRARY

STATE of NEW HAMPSHIRE

•

ANNUAL REPORT

COOS COUNTY

•

FOR THE

YEAR ENDING DECEMBER 31

1975

PRINTED IN THE TOWN OF
COLEBROOK, NEW HAMPSHIRE
BY
M/S PRINTING AND ADVERTISING

INDEX

County Officers 5
Representatives to the General Court 6
Special Committee Meeting 8
Coos County Delegation 8
Finance Committee Meeting 10
1975 Proposed Budget Public Hearing 11
1975 Budget Meeting 13
County Convention Meeting 19
Finance Committee Meeting 19
Real Estate Inventory 24
Report of County Commissioners 25
1975 Budget 27
Treasurer's Financial Report 30
Revenue Sharing Report 32
Crime Commission Funds 33
Apportionment of County Tax 34
Apportionment of County Tax (Unincorporated Places) . . . 36
Comparative Statement of Appropriations
and Expenditures - 1975 37
1976 Proposed Budget 40
1975 Detail of Income 44
Detail of Expenditures - 1975 46
Superintendent's Report 52
Statement of Revenue and Expense 53
Operating Expenses 54
Nursing Hospital Budget 58
Jail and House of Correction Budget 61
Farm Budget 62
Staff Physician's Report 64
Chaplain's Report 65
Produce Raised on Farm 66
Comparative Statement of Relief Cases 67
Itemized Public Welfare 68
Children's Account 69
Soldier's Aid 70
Public Welfare 71
Cooperative Extension Service Budget 72
Conservation District Budget 1976 73
Coos County Conservation District 74
Report of Clerk of Superior Court 78
County Attorney's Report 81
Tri-County Council, Inc. Report 86
Coos County Jail 90
Coos County House of Correction 96

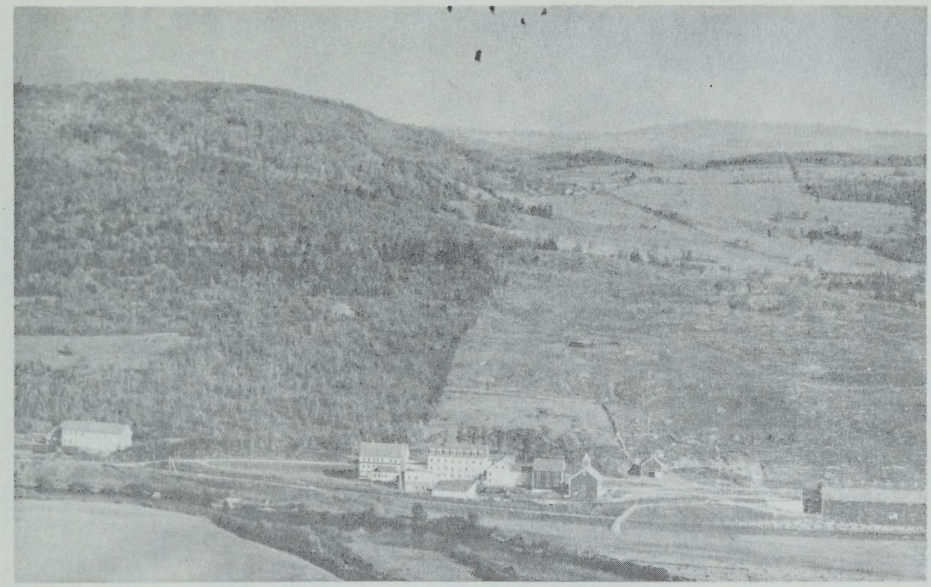

THE FIRST COOS COUNTY FARM at West Stewartstown, N. H. c.1900

Photo courtesy Linwood "Cye" Harriman

COVER PICTURE

On the cover of this report is an artist's sketch of the new nursing home built in Berlin during 1975.

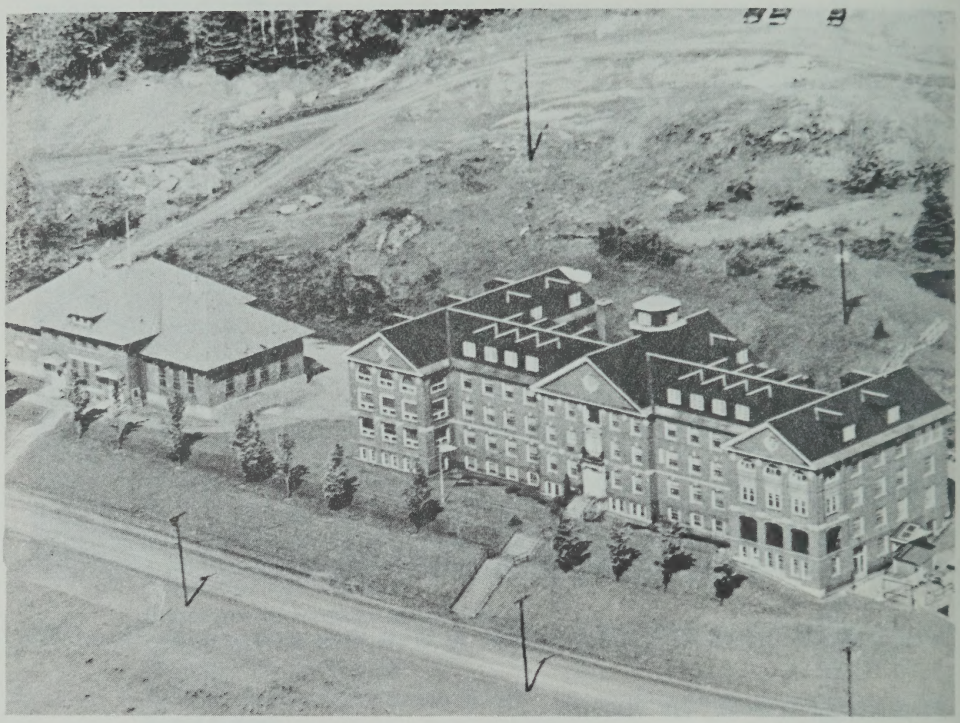

THE COOS COUNTY NURSING HOME AND
HOUSE OF CORRECTION....West Stewartstown, N. H.

County Officers

Superior Court

William W. Keller, Chief Justice
Robert C. Rich, Clerk
Warren B. Rudman, Attorney General
Pierre J. Morin, County Attorney
Emile A. Martineau, Sheriff

County Commissioners

Rene R. Bergeron, Berlin
Norman S. Brungot, D. V. M., Colebrook
Thomas R. Corrigan, Lancaster

Treasurer

John D. Morton, Berlin

Deputy Sheriffs

Charles A. Covey, Pittsburg
Harvey J. Duchesne, Berlin
R. Thomas Gage, Whitefield
Edmond Garland, Groveton
Norman A. Vashaw, Lancaster

Superintendent

Leopold Bouchard, Berlin

Administratrix

Mary Bouchard, Berlin

Register of Deeds

Warren A. Bartlett, Lancaster

Register of Probate

A. Gladys MacLean, Lancaster

Judge of Probate

Frederick J. Harrigan, Colebrook

Medical Referees

Edouard M. Danais, M. D., Berlin
Benjamin H. Blodgett, M. D., Lancaster
W. H. Gifford, M. D., Colebrook

Representatives to General Court

COOS COUNTY

DISTRICT No. 1 (Atkinson & Gilmanton Academy Grant, Clarksville, Colebrook, Columbia, Dix's Grant, Dixville, Errol, Millsfield, Pittsburg, Second College Grant, Stewartstown, Wentworth's Location.) (3)

HARRY F. HUGGINS, r, Pittsburg
BURNHAM A. JUDD, r & d, Pittsburg
MARGUERITE H. WISWELL, r & d, Colebrook

DISTRICT No. 2 (Erving's Grant, Northumberland, Odell, Stratford.) (2)

ERNEST CRAGGY, d & r, Northumberland
ROGER L. HUNT, d & r, Stratford

DISTRICT No. 3 (Dalton, Lancaster) (2)

ARTHUR M. DRAKE, r, Lancaster
LYNN C. HORTON, r, Lancaster

DISTRICT No. 4 (Carroll, Jefferson, Kilkenny, Low and Burbank's Grant, Milan, Randolph, Stark, Whitefield.) (2)

HAROLD BURNS, r, Whitefield
MABEL L. RICHARDSON, r & d, Randolph

DISTRICT No. 5 (Bean's Grant, Bean's Purchase, Cambridge, Chandler's Purchase, Crawford's Purchase, Cutt's Grant, Dummer, Gorham, Green's Grant, Hadley's Purchase, Martin's Location, Pinkham's Grant, Sargent's Purchase, Shelburne, Success, Thompson and Meserve's Purchase.) (2)

VICTOR L. KIDDER, r & d, Shelburne
OTTO H. OLESON, d & r, Gorham

DISTRICT No. 6 (Berlin–Ward 1) (2)

GUY J. FORTIER, d & r, Berlin
ALCIDE E. VALLIERE, d, Berlin

DISTRICT No. 7 (Berlin—Ward 2) (2)

RICHARD A. PATENAUDE, d & r, Berlin
ELMER H. YORK, d & r, Berlin

DISTRICT No. 8 (Berlin—Ward 3) (2)

JAMES A. COONEY, d, Berlin
GEORGE E. LEMIRE, d, Berlin

DISTRICT No. 9 (Berlin—Ward 4) (2)

REBECCA A. GAGNON, d, Berlin
RICHARD L. POULIN, d, Berlin

SPECIAL MEETING

January 3, 1975

Meeting called for 1:00 P.M. by Guy Fortier, Chairman of the County Delegation for the purpose of signing the contract for the new nursing home to be erected in Berlin adjacent to the Vo-Tech College.

Present for this special event were the three county commissioners namely Bergeron, Corrigan and Brungot along with the officials of the Caron Construction Company. Also present were Leopold Bouchard, Superintendent of the County Nursing Home in West Stewartstown, and Fred King, Co-ordinator. The Building Committee consisted of Guy Fortier, Victor Kidder, Arthur Drake, Romeo Theriault and Alcide Valliere and were present.

Everyone was in a good mood as the contract was signed and pictures were taken.

Land clearing is scheduled to start within the next two weeks.

Respectfully Submitted,
ALCIDE VALLIERE
Clerk of Building Committee

Coos County Delegation

COUNTY CONVENTION MEETING

January 8, 1975

The Coos County Delegation met in Room 314 in the State House, Concord, N.H. on Jan. 8, 1975, immediately after adjournment of the House at 2:00 P.M. for organizational purposes.

Meeting was called to order by Chairman, Guy Fortier.

Roll call found the following members present: Rep. Guy Fortier, Otto Oleson, Harry Huggins, Rebecca Gagnon, Mable Richardson, Roger Hunt, Victor Kidder, Arthur Drake, Harold Burns, Alcide Valliere, Lynn Harton, Richard Patenaude, Ernest Craggy, Marguerite Wiswell, Burnham Judd, Richard Poulin, Elmer York and James Cooney.

Chairman Fortier called for nominations for Chairman. Rep. Drake nominated Guy Fortier to be re-elected Chairman and it was seconded by Rep. Gagnon.

Rep. Patenaude nominated Rep. Roger Hunt for Chairman and it was seconded by Rep. Poulin.

Rep. Oleson moved that nomination cease and was seconded by Rep. Judd. Vote was in the affirmative.

Clerk prepared ballots for the election by secret ballot and Rep. Drake and Rep. Richardson were appointed tellers and votes were forwarded for Chairman. Tellers Drake and Richardson reported a tie vote of nine each. Being a tie, Rep. Hunt, as candidate for Chairman, withdrew his name in favor of Rep. Fortier.

Rep. Drake moved that the clerk be instructed to cast one ballot for Guy Fortier for Chairman. It was so voted. Fortier declared elected.

Rep. Patenaude moved to nominate Otto Oleson for Vice-Chairman and it was seconded by Rep. Hunt. Motion was made by Kidder for nomination to cease and the Clerk to cast one vote for Otto Oleson for Vice-Chairman. This was seconded by Rep. Richardson and Oleson declared elected. Vote was favorable.

Rep. Oleson placed the name of Alcide Valliere for Clerk and was seconded by Rep. Cooney.

Rep. Drake moved that nominations cease and that the Clerk cast one ballot for Rep. Valliere and vote was unanimous. Valliere was declared elected.

At this time, Chairman appointed the following members on the Finance Committee: Rep. Guy Fortier, Chairman; Otto Oleson, Vice-Chairman; Alcide Valliere, Clerk; Rebecca Gagnon, George Lemire, Roger Hunt, Arthur Drake, Mable Richardson, Harry Huggins, Harold Burns and Victor Kidder.

H. J. Huggins turned over records to the new Clerk, Alcide Valliere.

Motion made by Rep. Arthur Drake and seconded by Mable Richardson that the money in the Treasury of the County is insufficient to meet the demands upon the same and the sum of up to $500,000.00 is estimated to be necessary for the purpose of operating the County for the fiscal year 1975. Approval is hereby given to the Treasurer to borrow not exceeding said sum from time to time during said year upon order of the County Commissioners pursuant to RSA 28:18.

GUY FORTIER, Chrm.
Coos County Delegation

ALCIDE E. VALLIERE
Clerk

FINANCE COMMITTEE MEETING

February 1, 1975

On Feb. 1, the Finance Committee met at the Coos County Nursing Home in West Stewartstown.

Chairman Fortier called the meeting to order at 10:00 A.M.

Roll call found Representatives Kidder, Fortier, Oleson, Richardson, Gagnon, Burns, Drake, Hunt, Huggins, and Valliere present. George Lemire was absent. Commissioners Bergeron and Brungot County Co-ordinator Fred King, and Superintendent Bouchard were present.

Chairman Fortier requested the moments of the last meeting be read. Clerk Valliere obliged and the minutes were unanimously approved.

Chairman Fortier had Superintendent Bouchard explain the new law on County Audits. The talk was very informative. Fred King will be in Concord when this bill comes up.

Vice-Chairman Otto Oleson read the quarterly report. Many items were overdrawn and numerous questions were raised concerning overdrafts. Fred King and Commissioners Bergeron and Brungot, and Superintendent Bouchard gave reasons for some of the overdrawn accounts. However, there were some substantial amounts with unexpended balances.

Commissioner Bergeron stated that Sheriff Martineau should make a special effort to be present at the budget meeting in March. Commissioner Bergeron and Brungot and Vice-Chairman Oleson requested notification in writing if overdraft is anticipated.

Rep. Drake and County Co-ordinator King explained the reason for some expenditures.

Rep. Otto Oleson moved to adjourn at 11:30 A.M. and the motion was seconded by Harry Huggins.

A wonderful dinner was served at the home.

The meeting resumed at 1:00 P.M.

Rep. Drake replaced Vice-Chairman Oleson for the afternoon session.

Commissioner Brungot explained many questions put to him concerning the revenue sheet.

Much discussion went on concerning taxes on unincorporated towns and the amount of taxes paid by these towns. County Treasurer, John Morton explained the interest received by the County. John made good investments and the County benefited.

Chairman Fortier and Rep. Harry Huggins accepted the Commissioners report and seconded by Mable Richardson. The Committee voted unanimously in approving report.

Superintendent Bouchard explained how cost reimbursement will affect our nursing home.

Mr. King mentioned that a public hearing was to be held shortly in Berlin with full delegation to attend. Time and place to be announced later.

Co-ordinator King explained that in 1974 cost per patient was $16.00—Federal $9.60, State $3.20, and Local $3.20. King stated that some changes were due in 1975, but our cost would still be the lowest in the state. In 1975, cost per patient was $20.00—Federal $12.00, State $4.00, and Local $4.00.

Motion was made to adjourn by Rep. Gagnon and seconded by Rep. Burns. Committee was unanimous.

The meeting was adjourned at 1:30.

Respectfully Submitted,

A. E. Valliere, Clerk

PUBLIC HEARING FOR 1975 PROPOSED BUDGET

February 8, 1975

Chairman Guy Fortier called the meeting promptly at 10:00 A.M.

Commissioners Thomas Corrigan and Norman Brungot were present. Superintendent Bouchard and County Co-ordinatro King and Rep. Guy Fortier and Alcide Valliere were also present.

County Co-ordinator King stated that the 1975 budget would increase slightly over last year's budget.

Administrator Bouchard stated that increases were due largely to the cost of fuel, energy and the minimum wage increases. He also said the County Farm would show a profit through the sale of milk, livestock and other products.

The Probation Department has outgrown its present office space. Renovation of the surplus foods quarters in the court house basement would be an ideal place with the State Probation Department paying rent to the County.

County Treasurer, John Morton, explained the major expenses under "Debt Service" of $72,000.00 covering the cost of borrowing one million dollars for the new nursing home.

The three mental health agencies in the north country will be requesting money from the County.

Jack Melton, Director of North Country Community Services, Inc. spoke for his agency. White Mountain Community Services of Littleton and the Upper Connecticut Valley Community Services in Colebrook asked for a special request. Mrs. Gibson of the Retired Seniors Volunteers Program (RSVP) asked for a special appropriation. Doreen Tuxbury, representing a newly organized health agency in Berlin, sought $1,000.00 in funds which would generate $5,000.00 in federal funds.

Glen Eastman, Director of Tri—County Community Action Program, submitted his request for $7,000.00 for Council on Aging. That amount matchable in federal funds. Approximately 50 seniors were present showing their interest and backing the "Meals On Wheels" Program.

Motion to adjourn was made by Chairman Guy Fortier and motion seconded by Clerk Valliere.

Time of adjournment was 11:30 A.M.

Respectfully Submitted,

ALCIDE E. VALLIERE, CLERK

COOS COUNTY CONVENTION 1975 BUDGET MEETING

March 1, 1975

The Coos County Delegation met at the Coos County Nursing Home in West Stewartstown, N.H. on March 1, 1975, at 10:00 A.M.

Meeting was called to order at 10:00 A.M. by Chairman Guy Fortier.

Roll Call found Representatives Fortier, Richardson, Huggins, Hunt, Kidder, Drake, Burns, Valliere, Horton, Patenaude, Craggy, Paulin, Judd, Cooney, and York present. County officials present were Commissioners Corrigan and Brungot, Superintendent Bouchard and Fred King.

Chairman Fortier suggested that there were many from different parts of the County who wished to be heard on certain items in the budget such as Community Action, Council on Aging, Convalescence Homemakers Service (RSVP) Mental Health Clinic, Marital Counseling, Day Care Treatment Programs, and if there were no objections, he would allow them to speak first and take up other items later.

Louise Fuller spoke in favor of Convalescence requesting $1000.00 for therapy in the Home, Family Programing, Homemakers Service, etc. Her services reach from Stratford to the Canadian border.

Miss Tuxbury spoke on Homemakers Program servicing Berlin, Milan and Gorham in another 1½ years. The program should expand to adjacent towns. The Berlin Council approved $1000.00 for the agency. Manpower agency helps to fund the programs.

Paul LaCasse spoke on new programs and how they will be funded.

Cecil Purrington spoke in favor of Convalesce and how they were helped while recuperating at home.

Glen Eastman spoke for Community Action and that matching funds were available.

Council on Aging and funding was discussed.

Project Reveere explained how monies was spent in last budget. He is not requesting monies from area towns. Would appreciate money for "Meals on Wheels" and also senior wheels to transport seniors to and from medical services. He is requesting the same amount for 1975.

Mrs. Elizabeth Gibson (RSVP) spoke for her agency. They

furnished help for meals and provided transportation to and from servicing places and stated that matching funds were available. Questions and answers followed.

Jack Melton spoke for Mental Health Clinic and explained how monies were to be raised $34,000.00 funding three agencies, namely Marital Counseling, Day Treatment Programs, Community Planning, also Emergency Psychiatric Treatments, Disturbed, Handicapped and Retarded Children. There were many questions answered.

Milton Broz, representing White Mountain Health Clinic, spoke on the operation of his agency in Littleton.

Beverly Wise spoke in favor of the Upper Valley Mental Clinic and answered questions.

Mary Washburn and Mr. Bellavance spoke in favor of mental health clinics. This concluded the special requests session at 11:45 A.M.

Regular meeting called to order at 11:50 A.M.

Paul LaCasse was introduced as Manpower Co-ordinator. He spoke on his responsibilities to three counties which he represents, how his agency is funded and each community is allocated a fair share of money to perform their duties as expected of them.

Commissioners Corrigan and Brungot were present. Commissioner Brungot represented the Commissioners and explained why they should get a $1,000.00 raise. Chairman Fortier called on John Morton, County Treasurer, to explain why he should get an increase in salary. He came back with the statement that there was alot more work—federal reports to make out. In the near future, the bookkeeping machine would be transferred to the Berlin Court House. Therefore, necessitating more supervision on his part..

Commissioner Brungot and Norman Patenaude were in favor of granting increase for Attorney Pierre Morin.

Rep. Kidder moved to recess at 1:15 P.M. for one hour for lunch.

Rep. Huggins seconded the motion and the vote unanimous.

Chairman Fortier declared a recess until 2:00 P.M.

The meeting reconvened at 2:15 P.M.

Paul Bouchard spoke in favor of proposed budget for 1975 defending the amount of $729,730.00.

Leighton Pratt of the Extension Service proposed the slight raise in his 1975 budget.

Edwin Frizzell of the Soil Conservation Service spoke in favor of his agency. He explained the reason for the slight increase in

his budget. He answered questions from members of the delegation.

County Co-ordinator Fred King talked on the large increase in the Crime Abatement Budget for 1975 and explained the reasons for such increases. He also mentioned that the department would be paying rent to the County. The surplus food quarters are being renovated for the Crime Abatement Department. The Co-ordinator explained these items: 1. long term note; 2. revenue sharing funds used; 3. surplus used to reduce taxes; 4. amount to be raised by taxes.

There was a question and answer period.

EXECUTIVE SESSION

Chairman Fortier announced that we go into executive session on proposed budget at 3:30 P.M.

Rep. Horton made a motion to increase the salary of County Commissioners by $200.00 and was seconded by Rep. Judd. The vote was in favor of the motion by Rep. Judd and seconded by Rep. Kidder that Treasurer's salary be increased to $1,500.00 with favorable vote.

Rep. Huggins made a motion to increase the Attorney's salary to $5,800.00 and seconded by Rep. Hutn. The vote was in favor of the motion.

Motion made by Rep. Judd and seconded by Rep. York that salary for Medical Referee be left at $2,500.00. The vote was in favor of the motion.

Rep. Mable Richardson made a motion that the Sheriff's remain the same as last year and seconded by Rep. Huggins. The vote was unanimous.

Rep. Cooney made a motion that administration expense be increased to the amount proposed in budget and was seconded by Rep. Hunt. Vote was favorable.

Motion made by Rep. Burns and seconded by Rep. Judd and Hunt that the budget amount be increased to $4,800.00 for Register of Deeds. Vote was favorable.

Rep. York made a motion that Register of Deeds (special) budget accepted as proposed $275.00. Seconded by Rep. Horton.

Rep. Burns made a motion that Attorney expenses be reduced to $5,000.00. Seconded by Rep. Judd. Vote was favorable.

Rep. Richardson made a motion to accept the proposed amount for Register of Probate $3,120.00. Seconded by Rep. Huggins. Vote was unanimous.

Rep. Huggins made a motion and seconded by Rep. Judd to accept the budget amount of $12,470.00 for the Berlin and Lancaster Court Houses as requested. Vote unanimous.

Motion made by Rep. Judd and seconded by Rep. Huggins that Superior Court law books remain as requested at $1,000.00. Vote unamimous.

Rep. Burns made a motion seconded by Rep. Horton that jury payroll be reduced to $10,000.00. Vote unanimous.

Motion made by Rep. York seconded by Kidder that state witness remain the same. Vote favorable.

Rep. Drake made a motion to reduce Master's fees to $800.00. Motion seconded by Rep. York.

Rep. Horton made a motion that stenographers proposed budget be reduced to $9,000.00. Seconded by Rep. Judd. Vote favorable.

Rep. Drake made a motion to reduce the budget by $900.00 for the clerk's office from $32,500.00 to $31,600.00. Seconded by Rep. Cooney. Vote in the affirmative.

Motion made by Rep. Huggins seconded by Rep. Kidder to leave clerk's office Social Security as is. Vote unanimous.

Motion made by Rep. Drake that Sheriff's clerk budget remain as is. Seconded by Rep. York. Vote in affirmative.

Rep. Drake made a motion to reduce Sheriff's court attendance to $3,000.00. Seconded by Rep. York. Vote in affirmative.

Rep. Richardson made a motion that Sheriff's deputies' court attendance be reduced to $3,500.00. Vote favorable.

Motion by Rep. Hunt and seconded by Rep. York to keep Sheriff's investigations at $9,000.00 for 1975. Vote unanimous.

Rep. Drake made a motion to reduce to $8,500.00 the deputies' investigations budget. Vote unanimous.

Motion made by Rep. Drake seconded by Rep. Horton to reduce Sheriff's office expense to $3,330.00. Unanimous vote.

Rep. York made a motion to eliminate cruiser expense (eliminated) seconded by Rep. Richardson. Vote in affirmative.

Motion made by Rep. Judd seconded by Rep. York to allow $1,000.00 for training officers. Vote unanimous.

Motion made by Rep. Huggins to accept the sum of $487.00 for Sheriff's deputies' bonds. Vote favorable.

Rep. Drake made a motion to reduce County Welfare budget to $35,000.00 seconded by Rep. Huggins. Vote in affirmative.

A motion by Rep. Judd and seconded by Rep. Hunt that Old Age Aliens (APTD) be left at $120,000.00. Vote in favor.

Rep. York made a motion to reduce Children's Welfare to $23,000.00 seconded by Rep. Horton. Vote favorable.

A motion by Rep. Huggins seconded by Rep. Hunt to keep Soldier's Aid at $10,000.00. Vote unanimous.

Motion made by Rep. Judd seconded by Rep. Horton to keep Welfare Administration as is $9,715.00. Vote in favor.

Rep. Huggins made a motion to accept nursing home budget of $729,730.00 seconded by Rep. Judd. Vote unanimous.

Rep. York made a motion to allow $116,592.00 for jail and house of correction for 1975 seconded by Rep. Cooney. Vote in favor.

Rep. Judd made a motion to accept proposed budget for the farm $140,560.00 seconded by Rep. Hunt. Vote favorable.

Rep. Horton made a motion to reduce Extension Service appropriation to $45,514.00 seconded by Rep. York. Vote was favorable.

Motion by Rep. Huggins and seconded by Rep. Kidder to approve Soil Conservation Service at $7,000.00. Vote in favor.

Rep. York made a motion to reduce to $1,000.00 the Crime Abatement budget seconded by Rep. Hunt and so voted.

Rep. Horton moved to accept the amount of $15,000.00 for Crime Abatement renovations seconded by Rep. Mable Richardson.

A motion made by Rep. Huggins seconded by Rep. Patenaude to approve farm special $9,700.00 and so voted.

Rep. Poulin moved that nursing home special of $2,700.00 be accepted seconded by Rep. Hunt. Favorable vote.

Rep. Drake moved to reduce the delegation expense by $500.00 seconded by Rep. Hunt. Vote was in the affirmative.

Rep. Huggins moved to approve County Audit budget seconded by Rep. Hunt. Vote favorable.

Rep. Judd moved to approve budget amount for county reports seconded by Rep. Kidder. Vote unanimous.

Rep. Drake moved to reduce Debt Service by $10,000.00 seconded by Rep. Craggy. Vote was favorable.

Motion made by Rep. York seconded by Rep. Kidder to delete Convalesce Home Care Agency and Mental Health because some towns in the area were asked to donate and now a grant by the county would be a second taxation. However, Rep. Judd made a

motion that if there is a need for reconsideration of the three services mentioned above, that the delegation can and should subscribe.

Rep. Burns moved to accept the proposed budget of $7,000.00 for Council on Aging, also, $4,000.00 on Retired Seniors. Volunteer program seconded by Rep. Huggins. Budget reduced by $79,786.00.

Rep. George Lemire tended his resignation from the Finance Committee due to work commitments. Chairman Fortier appointed Rep. Elmer York to the Finance Committee seconded by Rep. Horton.

Rep. Huggins made a motion to give the Clerk of the delegation a $10.00 raise over and above what other members are receiving for attending all delegation meetings. The motion was seconded by Rep. Kidder. Vote was favorable.

Rep. Judd moved to accept Revenue Sharing of $173,053.08 seconded by Rep. Cooney. Favorably voted upon.

To be raised by taxation——$532,278.89
Budget total————————$1,574,055.00
Income——————————$1,041,776.00

A moment of silence in respect for ex-representative George Studd, who died in Berlin on Friday.

Rep. Drake moved to adjourn at 5:45 P.M. seconded by Rep. Kidder and so voted.

Respectfully Submitted,

ALCIDE E. VALLIERE
Clerk

COUNTY CONVENTION MEETING

April 15, 1975

Meeting called by County Chairman Guy Fortier, to take place immediately after adjournment of the House in Concord on Tuesday, April 15. A quorum was present. Rep. Drake and Patenaude were missing.

A motion was made jointly by Mabel Richardson and Otto Oleson, seconded by Lynn Horton, that the Commissioners be authorized to purchase one acre of land on the so called Mark Twitchell property adjacent to the land already purchased for the new nursing home. The sum of $750.00 to be taken from unexpended funds of present budget for the purpose of building a water tower to insure ample water supply and pressure for the nursing home.

The motion was seconded by Harry Huggins and George Lemire. The delegation voted unanimously in favor.

Clerk Valliere brought the question of finding a name for our new nursing home. Rep. Lemire, Judd, Kidder, and Wiswell spoke in favor. The motion was tabled for two weeks.

Respectfully Submitted,
ALCIDE E. VALLIERE
Clerk

FINANCE COMMITTEE MEETING

May 17, 1975

The Coos County Finance Committee met at the Coos County Nursing Home in West Stewartstown, N.H. on May 17, 1975 for the first quarterly report.

The meeting was called to order at 10:00 A.M. A quorum was present namely, Supt. Bouchard, County Co-ordinator Fred King, and County Commissioners Norman Brungot and Thomas Corrigan. Of the Finance Committee were present Chairman Guy Fortier, Vice Chairman Otto Oleson, Clerk Alcide Valliere, Arthur Drake, Roger Hunt, Rebecca Gagnon, and Harry Huggins.

Chairman Fortier read each item of the Commissioners report for the first quarter.

1975 questions were raised about several overdrafts by Oleson, Huggins, and Valliere.

Rep. Drake moved to accept the Commissioners report as read, seconded by Rep. Oleson. Delegation voted unanimously.

The Revenue sheet was read by Chairman Fortier and the report was favorable. Rep. Harry Huggins moved to accept the report, seconded by Roger Hunt.

Fred King explained to the delegation the Manpower Operations. His wishes are that the County administer the Manpower Operations and not the state.

Co-ordinator King also talked on the progress of the new nursing home and that construction was a bit behind schedule but progressing satisfactorily.

The sewer line and main water line are also underway.

A motion to adjourn made by Arthur Drake, seconded by Rebecca Gagnon. The meeting adjourned at 1:30 P.M.

Respectfully Submitted,

ALCIDE E. VALLIERE
Clerk

FINANCE COMMITTEE MEETING

August 2, 1975

The Coos County Finance Committee met at the Coos County Nursing Home in West Stewartstown, N.H. on August 2, 1975.

The meeting was called to order at 10:00 A.M. by Chairman Guy Fortier. Commissioners Brungot and Bergeron were present as were Supt. Bouchard and County Co-ordinator Fred King. The Representatives present were Fortier, Oleson, Valliere, Huggins, Gagnon, Richardson, and Hunt. The purpose of the meeting was to go over the second quarter report. Chairman Fortier made a motion to accept the minutes of the last meeting as read, seconded by Harry Huggins.

Chairman Fortier read each item of the Commissioners report for the second quarter and asked for comments on some items that may run in the red. The Committee was anxious to find out how the Sheriff's clerk salary was to be absorbed by "Manpower". Co-ordinator King explained the situation to the satisfaction of the representatives present.

Probation Department relocation budget for $15,000.00 for crime abatement. These monies were appropriated for renova-

tions of basement in Berlin Court House, part to be rented to "Manpower" and Probation Department. Report on expenditure accepted by Richardson and seconded by the Finance Committee.

Commissioner Brungot requested Co-ordinator King to explain to the Committee the progress at the new nursing home. The steel girders are all in and ready to be put in place, the water tank is ordered and due to be installed in a few days, the water line completed, the water tank system should go for about $125,000.00, some local organization should raise money to buy TV's, the parking lot to have a granite curb and also catch basins wherever needed.

Commissioner Brungot requested the Finance Committee to transfer $750.00 from nursing home special to farm special account. Rep. Hunt made the motion, seconded by Rep. Gagnon.

A motion by Rep. Otto Oleson to transfer $1,000.00 to finish two rooms in the basement of Court House, money coming from special reserve fund. Seconded by Rep. Roger Hunt. This was approved by Finance Committee on Nov. 30, at 1974 meeting.

Respectfully Submitted,

ALCIDE E. VALLIERE
Clerk

COUNTY CONVENTION MEETING

September 27, 1975

A special meeting called by the Chairman of Coos County Delegation, Guy Fortier, for Saturday, Sept. 27, 1975, at 10:00 A.M.

The County Commissioners present were Thomas Corrigan and Rene Bergeron and also present were Supt. Bouchard and County Co-ordinator King. The purpose of the meeting was to authorize the Commissioners to negotiate and purchase land for a pumping station for the new nursing home.

Rep. Drake made a motion to accept the proposal of $1500.00 for the purchase of a lot at Route 16 and Cates Hill Road. The motion was seconded by Rep. Huggins. The delegation voted unanimously in favor.

Superintendent Bouchard explained to the delegation the reason for wanting to transfer certain special appropriations from one account to another. This is a special request by the Commissioners for building a new bridge to the barn. It was deemed advisable to use steel beams in place of wooden girders.

Rep. Drake approved the authorization of transfer of monies for the reason given by the Supt. Bouchard and it was seconded by Lynn Horton with a full approval of the delegation.

Co-ordinator King explained the work done in the Court House basement. The Commissioners requested the use of $1,000.00 from the capital reserve fund to complete the project in the basement. Rep. Hunt made a motion to accept the proposal and seconded by Rep. Burns. The delegation agreed unanimously.

The Commissioners requested authorization by the delegation to investigate if any land was available in compact area of Lancaster to house three federal agencies. A motion by Rep. Lemire and seconded by Rep. York to drop investigation by Commissioners. Co-ordinator King explained the status of the new building. The contractors blamed the masons for the lag in schedule. All other trades are on schedule and progressing favorably.

Rep. Lemire moved to adjourn. Seconded by Rep. Wiswell.

Meeting adjourned at 11:30 A.M.

Respectfully Submitted,

ALCIDE E. VALLIERE
Clerk

FINANCE COMMITTEE MEETING

November 1, 1975

The County Finance Committee met at the Coos County Nursing Home in West Stewartstown, N.H. on November 1, 1975, for the third quarterly report.

Meeting called to order by Chairman Guy Fortier at 10:00 A.M.

Roll call found Representatives Guy Fortier, Otto Oleson, Harry Huggins, Rebecca Gagnon, Mable Richardson, Roger Hunt, Victor Kidder, Harold Burns, Elmer York and Alcide Valliere present. Commissioners Brungot and Bergeron, also Supt. Bouchard and County Co-ordinator Fred King were present.

Finance Committee authorized Commissioners to use monies from special fund to be matched by federal funds. Approved by Finance Committee.

Chairman Fortier read each item of the Commissioners Report for the third quarter of 1975 and asked for comments on

same. Some questions were raised by Oleson, Huggins and Valliere about several expected overdrafts.

Rep. Huggins made a motion to accept expenditures for third quarter. Seconded by Roger Hunt. Unanimous approval.

Fred King briefed us on new nursing home. The reason for being behind schedule is due to the brick masons. Work has resumed and things are progressing smoothly. The roof is on and windows will be installed this week. The electrical, plumbing and heating is on schedule.

A completion date is expected soon. The Commissioners are interviewing candidates for the administrator of the new home.

A tentative date of July 1, for the opening of the new home.

The highway and water lines to be completed soon.

Those wishing employment at the home should get in touch with Mr. Barbin at the N.H. Employment Office on Pleasant Street.

A motion to adjourn at 12:15 by Victor Kidder, seconded by Harold Burns.

Respectfully Submitted,

ALCIDE E. VALLIERE
Clerk

P.S. Commissioner Brungot authorized Chairman Fortier to name five members of the Committee to serve on the Building Committee relative to work to be done on the jail. Named were Guy Fortier, Elmer York, Harry Huggins, Harold Burns and Roger Hunt. All agreed to serve.

REAL ESTATE INVENTORY

COOS COUNTY APPRAISAL — DECEMBER 1975

Description	Estimated Sound Value
COUNTY FARM BUILDINGS	
Brick Nursing Home	$ 779,700.00
Brick Jail	197,300.00
Frame and Tile, Hay and Cow Barn	69,525.00
Tile Piggery	10,000.00
Frame Garage, 125 ft. North of Barn	3,000.00
Frame Manure House	500.00
Frame Poultry House, North of Piggery	1,000.00
Frame Implement Shed	100.00
Superintendent's Home	30,000.00
BRICK COURT HOUSES:	
Main Street, Lancaster	285,500.00
Main Street, Berlin	245,300.00
	$1,621,925.00

Report of County Commissioners

For Coos County, 1975 has been a year of planning and preparation for the opening of the new County Nursing Hospital in Berlin. Work on this modern facility began in early spring and has progressed at an orderly pace throughout the year. Caron Construction Company, Inc., the prime contractor, has been most cooperative and everyone connected with this project appears well satisfied with the quality of the construction. May 1, 1976, is the projected opening date and the County has started interviews with potential employees for this facility. Between 90 and 100 new jobs will be available when the home is in full operation.

The County Nursing Hospital in West Stewartstown continued to operate at 100% plus capacity and many applications are on file from area citizens wishing to occupy the County Homes. It appears certain within a few months after the Berlin Home opens, both facilities will be fully utilized. One dark financial cloud has appeared on the horizon which causes us much concern. The County has been told that we can expect 95% reimbursement of the costs of operation for our nursing homes from the State of N.H. Division of Welfare. However, as this report is being prepared we find the State is in fact not paying as agreed. We are apprehensive that the local taxpayer may well be forced to fund the greater difference between the operating cost and the State reimbursement. This is something that is not acceptable to us and we intend to protest this action in every way available.

The Farm operation found itself in the same depressed milk market as other area milk producers. However, the herd production again was one of the highest in the State and the farm received several DHIA awards. The program of increased beef production continued and we anticipate that the meat requirements of both County Nursing Homes will be met.

Major renovations of the Berlin Court House were completed and new offices for the State Probation Office and the County Manpower operation, Tri-County Council, Inc., are now being rented to these agencies. A more detailed report of Manpower programs will be found elsewhere in this County report. We are especially pleased that Public Service jobs were provided for the County towns and the City of Berlin. These jobs represent many thousands of dollars of manpower costs for the communities and good paying jobs for the employees.

Again, we wish to thank the County Delegation, the employees of the County and all of the citizens for their assistance and support during 1975. We look forward to 1976 with hope knowing that the new nursing home will be in service and we now expect that for the first time the County will be able to meet the nursing home needs of its elderly population. On the dark side, we see our costs of providing County services continuing to increase. Start-up costs for the new nursing home will be high until the patient census reaches full capacity. We pledge to continue during 1976 to follow the course of total commitment to those among us who are least able to help themselves.

NORMAN S. BRUNGOT
D.V.M. Chairman

THOMAS R. CORRIGAN, Clerk

RENE BERGERON

County Commissioners

1975 BUDGET AS APPROVED BY COOS COUNTY DELEGATION

ESTIMATED EXPENDITURES — 1975

	Proposed	Approved
General Government:		
Salaries:		
Commissioners	$ 12,000.00	$ 9,600.00
Treasurer	2,200.00	1,500.00
Attorney	7,500.00	5,800.00
Auditors	400.00	400.00
Medical Referee	3,100.00	2,500.00
Sheriff	4,000.00	2,000.00
Administration Expense:	29,970.00	29,970.00
Attorney's Expense	5,500.00	5,000.00
Register of Deeds	5,012.00	4,800.00
Register of Deeds Special	275.00	275.00
Register of Probate	3,120.00	3,120.00
Care and Supplies Court Houses:		
Berlin	13,280.00	12,470.00
Lancaster	12,470.00	12,470.00
Sheriff's Department:		
Clerk	9,773.00	9,120.00
Office Expense	3,177.00	3,330.00
Sheriff Court Attendance	3,500.00	3,000.00
Deputies Court Attendance	4,500.00	3,500.00
Sheriff Investigations	11,000.00	9,000.00
Deputies Investigations	9,000.00	8,500.00
Cruiser Expense	4,500.00	
Training Officers	1,000.00	1,000.00
Bonds	487.00	487.00
New Cruiser	4,800.00	
Superior Court:		
Law Books	1,000.00	1,000.00
Jury Payrolls	12,000.00	10,000.00
Masters Fees	1,000.00	800.00
Court Stenographer	10,000.00	9,000.00
State Witness Fees	1,500.00	1,500.00
Clerk's Office Expense	32,500.00	31,600.00
Clerk's Office Social Security	1,290.50	1,290.00

Public Welfare:		
County Welfare	40,000.00	35,000.00
Old Age Assistance	120,000.00	120,000.00
Soldiers Aid	10,000.00	10,000.00
Board and Care Children	25,000.00	23,000.00
Welfare Administration	9,715.00	9,715.00
Nursing Home:	729,730.00	729,730.00
Jail and House of Correction:	116,592.00	116,592.00
Farm:	140,560.00	140,560.00
Extension Service:	51,514.00	45,514.00
Soil Conservation:	7,000.00	7,000.00
Crime Abatement:	5,000.00	1,000.00
Special Requests:		
Council on Aging	7,000.00	7,000.00
Retired Senior Volunteers	4,000.00	4,000.00
Mental Health Clinics	34,274.00	
Convalesce (Colebrook)	1,000.00	
Home Care Agency (Berlin)	1,000.00	
Capital Improvements:		
Berlin Courthouse Office	15,000.00	15,000.00
Farm Specials	9,700.00	9,700.00
Nursing Home Specials	2,700.00	2,700.00
Debt Service:		
Interest Short Term Notes	14,175.00	14,175.00
Interest Long Term Note	671.00	671.00
Principal Long Term Note	19,166.00	19,166.00
Interest Bonded Note	72,000.00	72,000.00
Delegation Expense:	3,000.00	2,500.00
County Audit:	4,000.00	4,000.00
County Reports:	2,000.00	2,000.00
TOTAL EXPENDITURES	1,654,651.50	1,574,055.00

ESTIMATED RECEIPTS
1975

INCOME: Nursing Home	600,000.00	600,000.00
INCOME: Farm	100,000.00	100,000.00
Court Fines	7,000.00	7,000.00
Other Income	20,000.00	20,000.00
Sheriff Clerk Refund	9,120.00	9,120.00
Interest Earned Bond Proceeds	35,000.00	25,000.00
Income - B & C Children	1,500.00	1,500.00
Long Term Note	15,000.00	15,000.00
Revenue Sharing Funds	73,053.08	173,053.08
Surplus Used to Reduce Taxes	91,103.03	91,103.03
1975 Taxes	702,875.39	532,278.89
TOTAL REVENUE	1,654,651.50	1,574,055.00

TREASURER'S FINANCIAL REPORT

BALANCE SHEET, DECEMBER 31, 1975

ASSETS

Cash	$ 57,445.37	
Cash - Payroll Account	1,000.00	
Petty Cash - Berlin Office	100.00	
Petty Cash - West Stewartstown	500.00	
Petty Cash - Sheriff's Dept.	100.00	
Petty Cash - Lancaster Office	50.00	
Cash - Revenue Sharing Checking Account	25,309.01	
Cash - Revenue Sharing Investment	95,000.00	
Cash - Revenue Sharing Savings Account	5,636.53	
Cash - Berlin Nursing Home - Construction Checking Acct.	42,876.96	
Cash - Berlin Nursing Home Certificate of Deposit - Bond Issue	300,000.00	
Cash - Berlin Nursing Home - Shamut Bank Checking Acct.	175,055.70	
Cash - Capital Reserve Fund	11,000.00	
TOTAL CASH		$ 714,073.57
Taxes Due from Towns and State of New Hampshire	10,007.54	
Accounts Receivable - Nursing Home	77,143.19	
TOTAL RECEIVABLES		87,150.73
Berlin Nursing Home Investment		1,261,590.98
		$2,062,815.28

LIABILITIES

Unexpended Revenue Sharing	$ 30,945.54	
Unexpended Special Appropriations	11,000.00	
Unexpended Revenue Sharing Investment	95,000.00	
Unexpended Berlin Nursing Home Plans	2,523.64	
TOTAL		$ 139,469.18
Hill-Burton Funds	177,000.00	
Bonds Outstanding	1,600,000.00	
TOTAL Berlin Nursing Home Liability		$1,777,000.00
Reserve for Accounts Receivable		77,143.19
SURPLUS - UNAPPROPRIATED		69,202.91
		$2,062,815.28

JOHN D. MORTON
Coos County Treasurer

REVENUE SHARING REPORT

Unencumbered Funds on Hand January 1, 1975	$ 73,053.08	
Encumbered Funds Berlin Nursing Home on hand January 1, 1975	95,000.00	
Total Funds on Hand, Jan. 1, 1975	168,053.08	
Received from Federal Government During 1975	128,170.00	
Interest Earned, 1975	2,883.54	
Total Available Funds 1975		$299,106.62

EXPENDITURES 1975

Stewartstown Nursing Home Operation	$ 91,487.08	
Principal of Long Term Note	19,166.00	
General Government	10,000.00	
County Welfare	10,000.00	
Soldier's Aid	5,000.00	
Children's Aid	5,000.00	
Jail Operation	10,000.00	
Farm Operation	10,000.00	
Farm Specials	9,700.00	
Stewartstown Nursing Home Specials	2,700.00	
Report in Berlin Reporter	108.00	
TOTAL EXPENDITURES 1975		$173,161.08
Balance on Hand, December 31, 1975 Encumbered Berlin Nursing Home		$ 95,000.00
Unemcumbered Funds on Hand, December 31, 1975		$ 30,945.54

JOHN D. MORTON
Coos County Treasurer

CRIME COMMISSION FUNDS

	Receipts	Expenditures
Balance on Hand, Jan. 1, 1975	$ 6,629.05	
Grant #74 A 398 Jail Radio Crime Commission Funds	$ 1,202.00	
County Matching Funds	$ 297.90	
Grant #74 A 398 Jail Radio Motorola		$ 1,335.00
Grant #74 A 399 Photo Equip. Central Equip, Co.		$ 1,090.45
Grant #74 A 341 Finger Printing Equip. Central Equip. Co.		$ 197.50
Grant #74 A 445 Sheriff Radios Motorola		$ 5,506.00
	$ 8,128.95	$ 8,128.95
Balance on hand December 31, 1975		None

JOHN D. MORTON
Coos County Treasurer

APPORTIONMENT OF COUNTY TAX

Coos County 1975

$532,278.89

	Proportion of Tax	Amount of Tax
Berlin	$ 311.32	$165,709.07
Carroll	33.53	17,847.31
Clarksville	8.32	4,428.56
Colebrook	43.37	23,084.94
Columbia	19.81	10,544.44
Dalton	21.09	11,225.76
Dummer	5.40	2,874.31
Errol	11.92	6,344.76
Gorham	114.93	61,174.81
Jefferson	30.66	16,319.67
Lancaster	84.58	45,020.15
Milan	21.78	11,593.03
Northumberland	88.06	46,872.48
Pittsburg	47.81	25,448.25
Randolph	18.14	9,655.54
Shelburne	20.40	10,858.49
Stark	8.96	4,769.22
Stewartstown	16.25	8,649.53
Stratford	23.23	12,364.84
Whitefield	59.47	31,654.63
	$ 989.03	$526,439.79

Unincorporated Places:

Atkinson & Gilmanton Academy Grant	$ .14	$ 74.51
Bean's Purchase	.49	260.82
Cambridge	.74	393.89
Crawford's Purchase	.05	26.61
Dix's Grant	.18	95.81
Dixville	2.26	1,202.95
Erving's Grant	.03	15.97
Green's Grant	.20	106.46

Martin's Location	.06	31.94
Millsfield	.77	409.85
Odell	.72	383.24
Pinkham's Grant	2.03	1,080.53
Sargent's Purchase	.15	79.84
Second College Grant	.35	186.30
Success	.75	399.21
Thompson & Meserve Purchase	.58	308.72
Wentworth Location	1.47	782.45
	$ 10.97	$ 5,839.10
	$ 1,000.00	$532,278.89

COOS COUNTY
APPORTIONMENT OF COUNTY TAX
IN UNINCORPORATED PLACES

1975

	Amount of County Tax	Amount to be paid by State	Amount to be paid by Taxpayers (Collected by State)
Atkinson & Gilmanton Academy Grant	$ 74.51	$	$ 74.51
Bean's Purchase	260.82		260.82
Cambridge	393.89	393.89	
Crawford's Purchase	26.61		26.61
Dix's Grant	95.81		95.81
Dixville	1,202.95	1,202.95	
Erving's Grant	15.97		15.97
Green's Grant	106.46		106.46
Martin's Location	31.94		31.94
Millsfield	409.85	409.85	
Odell	383.24	383.24	
Pinkham's Grant	1,080.53		1,080.53
Sargent's Purchase	79.84		79.84
Second College Grant (Dartmouth)	186.30	186.30	
Success	399.21	399.21	
Thompson & Meserve's Purchase	308.72		308.72
Wentworth Location	782.45	782.45	
	$ 5,839.10	$ 3,757.89	$ 2,081.21

COMPARATIVE STATEMENT OF APPROPRIATIONS AND EXPENDITURES - 1975

		1975 Appropriations	1975 Expenditures	Surplus	Overdraft
1.	GENERAL GOVERNMENT:				
2.	Salaries:				
3.	Commissioners	9,600.00	9,600.00		
4.	Treasurer	1,500.00	1,500.00		
5.	Attorney	5,800.00	5,800.00		
6.	Auditors	400.00	441.77		41.77
7.	Medical Referee	2,500.00	3,635.18		1,135.18
8.	Sheriff	2,000.00	2,000.00		
9.	ADMINISTRATION EXPENSE	29,970.00	28,746.06	1,223.94	
10.	ATTORNEY'S EXPENSE	5,000.00	5,259.57		259.57
11.	REGISTER OF DEEDS	5,075.00	4,842.80	232.20	
12.	REGISTER OF PROBATE	3,120.00	2,073.68	1,046.32	
13.	BERLIN COURT HOUSE	12,470.00	13,958.84		1,488.84
14.	LANCASTER COURT HOUSE	12,470.00	13,802.94		1,332.94
15.	SHERIFF'S DEPARTMENT	37,937.00	38,055.05		118.05
16.	SUPERIOR COURT	55,190.00	55,618.61		428.61
17.	PUBLIC WELFARE:				
18.	Welfare Administration	9,715.00	9,627.25	87.75	
19.	Old Age Assistance	120,000.00	108,317.81	11,682.19	
20.	Children Aid	23,000.00	26,078.02		3,078.02

		1975 Appropriations	1975 Expenditures	Surplus Surplus	Overdraft Overdraft
21.	Soldiers' Aid	10,000.00	13,109.83		3,109.83
22.	County Welfare	35,000.00	32,932.04	2,067.96	
23.	STEWARTSTOWN NURSING HOME	729,730.00	694,184.31	35,545.69	
24.	JAIL & HOUSE OF CORRECTION	116,592.00	106,758.44	9,833.56	
25.	FARM	140,560.00	137,149.73	3,410.27	
26.	EXTENSION SERVICE	45,514.00	44,797.66	716.34	
27.	Soil Conservation	7,000.00	6,869.15	130.85	
28.	Crime Abatement	1,000.00		1,000.00	
29.	SPECIAL REQUESTS:				
30.	Council on Aging	7,000.00	7,000.00		
31.	R.S.V.P.	4,000.00	4,000.00		
32.	CAPITAL IMPROVEMENTS:				
33.	Berlin Court House	15,000.00	14,980.59	19.41	
34.	Farm Specials	9,700.00	11,643.51		1,943.51
35.	Nursing Home Specials	2,700.00	1,944.75	755.25	
36.	DEBT SERVICE:				
37.	Interest Short Term Notes	14,175.00	6,811.91	7,363.09	
38.	Interest Long Term Note	671.00	670.81	.19	
39.	Principal Long Term Note	19,166.00	19,166.00		
40.	Interest Bonded Debt	72,000.00	72,000.00		
41.	DELEGATION EXPENSE	2,500.00	1,781.24	718.76	

42.	COUNTY AUDIT	4,000.00	2,688.66	1,311.34	
43.	COUNTY REPORTS	2,000.00	2,336.18		336.18
44.	TOTAL	$1,574,055.00	$1,510,182.39	$ 77,145.11	$ 13,272.50

45. EXPENDITURES LESS THAN APPROPRIATIONS $ 63,872.61

1976 PROPOSED BUDGET — COUNTY OF COOS

	Approved Budget 1975	Actual Expend. 1975	Proposed Expend. 1976	Actual Revenue 1975	Estimated Revenue 1976
General Government:					
Commissioners' Salaries	9,600.00	9,600.00	12,600.00		
Treasurers' Salary	1,500.00	1,500.00	1,500.00		
Attorney's Salary	5,800.00	5,800.00	10,000.00		
Sheriff's Salary	2,000.00	2,000.00	2,000.00		
Medical Referees	2,500.00	3,635.18	3,705.00		
Administration Expense	29,970.00	28,746.06	26,240.00		
Attorney's Expense	5,000.00	5,259.57	5,850.00		
Audit Expense	4,400.00	3,130.43	5,000.00		
Register of Deeds	5,075.00	4,842.80	5,762.00		
Register of Probate	3,120.00	2,073.68	3,220.00		
Court House Expenses:					
Berlin	12,470.00	13,958.84	16,282.00	1,233.34	4,800.00
Lancaster	12,470.00	13,802.94	14,322.00		
Sheriff's Department:					
Clerk	9,120.00	9,100.72	9,840.00		
Office Expense	3,330.00	3,133.15	4,090.00		

	Approved Budget 1975	Actual Expend. 1975	Proposed Expend. 1976	Actual Revenue 1975	Estimated Revenue 1976
Sheriff Court Attendance	3,000.00	3,389.29	5,000.00		
Deputies Court Attendance	3,500.00	5,444.08	7,000.00		
Sheriff Investigations	9,000.00	9,018.43	14,000.00		
Deputies Investigations	8,500.00	7,490.38	16,000.00		
Training of Officers	1,000.00		1,000.00		
Bonds	487.00	479.00	500.00		
Superior Court:				5,480.00	7,000.00
Law Books	1,000.00	742.95	2,000.00		
Jury Payrolls	10,000.00	7,274.72	12,000.00		
Witness Fees	1,500.00	1,452.40	1,500.00		
Masters Fees	800.00	698.57	1,000.00		
Stenographers	9,000.00	10,705.12	10,000.00		
Clerk's Office Expense	31,600.00	33,450.80	35,000.00		
Clerk's Social Security	1,290.00	1,294.05	1,500.00		
Public Welfare:					
Administration	9,715.00	9,627.25	10,755.00		
Old Age Assistance	120,000.00	108,317.81	131,300.00		
Children's Aid	23,000.00	26,078.02	28,500.00	852.00	1,500.00
Soldier's Aid	10,000.00	13,109.83	15,000.00		

	Approved Budget 1975	Actual Expend. 1975	Proposed Expend. 1976	Actual Revenue 1975	Estimated Revenue 1976
County Welfare	35,000.00	32,932.04	35,000.00		
Nursing Home (Stewartstown)	729,730.00	694,184.31	803,400.00	631,375.33	625,000.00
Nursing Home (Berlin)			700,000.00		500,000.00
Jail & House of Correction	116,592.00	106,758.44	121,500.00	86.00	
Farm	140,560.00	137,149.73	152,300.00	87,114.65	100,000.00
Extension Service	45,514.00	44,797.66	48,174.00		
Soil Conservation	7,000.00	6,869.15	7,750.00		
Crime Abatement	1,000.00		1,000.00		
Special Requests:					
Council on Aging	7,000.00	7,000.00	7,000.00		
R.S.V.P.	4,000.00	4,000.00	6,000.00		
Capital Improvements:					
Berlin Court House	15,000.00	14,980.59	1,000.00		
Lancaster Court House			500.00		
Farm Specials	9,700.00	11,643.51	16,000.00		
Nursing Home Specials	2,700.00	1,944.75	5,000.00		

	Approved Budget 1975	Actual Expend. 1975	Proposed Expend. 1976	Actual Revenue 1975	Estimated Revenue 1976
Jail Specials			2,000.00		
Debt Service:					
Interest Short Term Notes	14,175.00	6,811.91	19,000.00		
Interest Long Term Notes	671.00	670.81			
Principal Long Term Note	19,166.00	19,166.00			
Interest Bonded Debt	72,000.00	72,000.00			
Principal Bonded Debt			80,000.00		
Delegation Expense	2,500.00	1,781.24	2,500.00		
County Reports	2,000.00	2,336.18	3,000.00		
Miscellaneous				33,968.37	30,000.00
Refund Sheriff's Clerk				9,120.00	
Interest Bond Investments				35,804.30	
Revenue Sharing (Berlin Home Obligation)					95,000.00
Revenue Sharing				173,053.08	160,000.00
1975 Surplus Used To Reduce Tax Rate				91,103.03	85,000.00
Amount To Be Raised By Taxes				526,439.79	815,290.00
	1,574,055.00	1,510,182.39	2,423,590.00	1,595,629.89	2,423,590.00

1975 DETAIL OF INCOME

Account Name:	Proposed Income	Approved Income	Actual Income
1. Rent Berlin Court House	$	$	$ 1,233.34
2. Superior Court Fines	7,000.00	7,000.00	5,480.00
3. Board and Care of Children	1,500.00	1,500.00	852.00
4. Sheriff's Clerk Refund	9,120.00	9,120.00	9,120.00
5. Interest Bond Investments	35,000.00	25,000.00	35,804.30
6. Long Term Note Issue			
7. For Court House repairs	15,000.00	15,000.00	
8. Stewartstown Nursing Home	600,000.00	600,000.00	631,375.33
9. Jail Income			86.00
10. Farm Income	100,000.00	100,000.00	87,114.65
11. OTHER INCOME:	20,000.00	20,000.00	
12. Taxes due from 1974			16,147.62
13. Motor Vehicle Taxes			3,212.52
14. Resident Taxes			1,285.50
15. Room and Meals Tax			564.28
16. Timber Yield Tax			3,757.89
17. Bank Tax			6,201.14
18. Misc. Interest			144.63
19. Delinquent Tax Interest			246.81
20. Capital Reserve Interest			988.20
21. Old Age Assistance Refund			1,115.46

		Proposed Income	Approved Income	Actual Income
22.	Soldiers Aid Refund			280.82
23.	County Welfare Refund			23.50
24.	FEDERAL REVENUE SHARING	73,053.80	173,053.08	173,053.08
25.	SURPLUS USED TO REDUCE TAXES	91,103.03	91,103.03	91,103.03
26				
26.	1975 Property Taxes	702,064.89	532,278.89	526,439.79
27.		$1,653,841.72	$1,574,055.00	$1,595,629.89

DETAIL OF EXPENDITURES

1975

Commissioners:		
Norman S. Brungot, D.V.M., Chairman	$ 3,200.00	
Thomas R. Corrigan, Clerk	3,200.00	
Rene R. Bergeron	3,200.00	
Treasurer:		
John D. Morton	1,500.00	
Auditors:		
Jean Louis Blais, Esq.	218.95	
Walter D. Hinkley, Esq.	222.82	
Attorney:		
Pierre Morin	5,800.00	
Sheriff:		
Emile Martineau	2,000.00	
		$ 19,341.77
Medical Referees and Associates:		
Brian A. Beattie, M.D.	30.00	
Christie & Couch, M.D.	2,000.00	
Normand Couture, M.D.	32.00	
Edouard Danais, M.D.	833.80	
William H. Gifford, M.D.	221.60	
Julius Israel, M.D.	30.00	
Robert E. Lewis, M.D.	62.00	
R. H. McVetty, M.D.	90.00	
W. F. Putnam, M.D.	33.10	
Ezra Rabie, M.D.	31.20	
Edmond Shahin, M.D.	32.00	
U.C.V. Health Center	32.00	
U.C.V. Hospital	33.00	
Carl Yunghans, M.D.	112.70	
Social Secutiry	61.78	
		3,635.18
County Officers' Expense:		
Salary - Coordinator	12,010.63	
Salary - Clerical	8,082.79	

Social Security	1,829.08	
Blue Cross - Blue Shield and Life Insurance	509.48	
Retirement	241.40	
Workman's Compensation	141.20	
Office Supplies	222.42	
Other Supplies and Expenses	242.56	
Telephone	771.85	
Travel, Dues, etc.	2,786.65	
Officers Liability Insurance	1,908.00	
		28,746.06
County Attorney's Expense:		
Social Security	340.27	
Clerical	2,500.00	
Other Expense	2,419.30	
		5,259.57
Register of Deeds Expense:		
Social Security	1,134.82	
Printing, Books, Cards	1,491.78	
Office Supplies	425.78	
Other Supplies	211.71	
Telephone	310.26	
Equipment Rental	1,268.45	
		4,842.80
Register of Probate Expense:		
Clerical	150.00	
Social Security	205.43	
Office Supplies	1,245.01	
Telephone	402.24	
Equipment	71.00	
		2,073.68
Sheriff's Department:		
Salary - Clerk	8,082.79	
Social Security	473.76	
Blue Cross - Blue Shield and Life Insurance	524.03	
Retirement	20.14	
Sheriff's Social Security	232.75	
Workman's Compensation	308.49	
Office Supplies and Dues	281.11	

Uniforms	201.80	
Communication	2,109.00	
Sheriff Court Attendance	3,389.29	
Deputies Court Attendance	5,444.08	
Sheriff Investigation and Travel	9,018.43	
Deputies Investigation and Travel	7,490.38	
Bonds	479.00	
		38,055.05
Superior Court:		
Clerk's Office Expense and Salaries	33,450.80	
Law Books	742.95	
Jury Payroll	7,274.72	
Masters' Fees	698.57	
State Court Stenographer	10,705.12	
State Witness Fees	1,452.40	
Social Security	1,294.05	
		55,618.61
Berlin Court House:		
Custodian Salaries	4.958.39	
Social Security	290.90	
Workman's Compensation	245.34	
Supplies	714.19	
Electricity, Water, etc.	1,539.20	
Fuel	3,863.09	
Repairs	829.44	
Plowing and Salting	324.00	
Insurances	1,090.25	
Equipment	103.95	
		13,958.84
Lancaster Court House:		
Custodian Salaries	4,908.39	
Social Security	287.93	
Blue Cross - Blue Shield and Life Insurance	288.56	
Workman's Compensation	245.34	
Garbage Removal	104.00	
Supplies	1,128.02	
Electricity, Water, etc.	1,509.29	
Fuel	3,524.23	
Repairs	271.53	

Plowing and Salting	116.50	
Insurance	1,419.15	
		13,802.94
Welfare Administration:		
Salary - Clerical	8,354.89	
Social Security	490.03	
Blue Cross - Blue Shield and Life Insurance	219.08	
Retirement	20.94	
Office Supplies	71.23	
Other Expenses	40.50	
Telephone	430.58	
		9,627.25
County Welfare:		
Food	10,788.43	
Clothing and Footwear	294.15	
Board and Care	2,420.00	
Medical and Dental	2,882.85	
Electricity, Water, etc.	1,099.04	
Fuel	4,321.50	
Rent	9,843.03	
Other	1,283.04	
		32,932.04
Soldiers' Aid:		
Food	5,915.00	
Clothing and Footwear	71.27	
Medical and Dental	192.73	
Electricity	1,015.45	
Fuel	852.68	
Rent	5,019.50	
Other	43.20	
		13,109.83
Old Age Assistance:		
Medicaid	102,931.38	
O.A.A. & O.A.A. - Aliens	1,338.75	
A.P.T.D. & A.P.T.D. - M.D.	4,047.68	
		108,317.81

Children's Aid:		
Clothing and Footwear	2,250.79	
Board and Care	23,745.88	
Medical and Dental	20.50	
Other	60.85	
		26,078.02
Extension Service:		
Salary - Agent	14,720.40	
Salaries - Clerical	15,443.10	
Assistant Forester	465.00	
Social Security	1,040.24	
Supplies	3,178.72	
Miscellaneous	160.50	
Communications	2,078.32	
Travel	6,275.56	
Council Travel	231.71	
Repairs to Equipment	237.10	
Rent	96.00	
Equipment	871.01	
		44,797.66
Soil Conservation:		
Salary - Clerk	6,334.59	
Social Security	371.52	
Blue Cross and Blue Shield and Life Insurance	131.09	
Retirement	31.95	
		6,869.15
Debt Service:		
Interest Short Term Notes	6,811.91	
Principal Short Term Notes	200,000.00	
Interest Long Term Notes	670.81	
Principal Long Term Notes	19,166.00	
Interest Bonded Debt	72,000.00	
		298,648.72
Capital Improvements & Equipment:		
Farm Specials	11,643.51	
Nursing Home Specials	1,944.75	
Berlin Court House Renovations	14,980.59	
		28,568.85

Special Requests:		
Council on Aging	7,000.00	
R.S.V.P.	4,000.00	
		11,000.00
C.P.A. Audits		2,688.66
County Reports		2,336.18
Delegation Expense		7,781.24
Stewartstown Nursing Home		694,184.31
Jail and House of Correction		106,758.44
Farm		137,149.73
TOTAL EXPENDITURES		$1,710,182.39

REPORT OF SUPERINTENDENT

To the Honorable Board of County Commissioners, the County Delegation and Citizens of Coos County.

There were 237 Jail Admissions and 107 House of Correction Admissions with a total of 4,484 Jail and House of Correction days.

There were 65 Nursing Home admissions with 36,759 patient days for a utilization of 100.7%. This utilization is decreased when a patient is transferred to the hospital for one reason or another.

Renovations to the Nursing Home are on a continuing basis. This past year we have turned a useless storage area to a kitchen area that our ambulatory patients can go to for their mid-meal snacks. This is working very well—the nursing staff likes it and patients are very pleased with it because they can be a little more independent than previously.

Cook-outs here on the Nursing Home grounds were held at least once a month for all patients that were not bedridden. They all looked forward to this picnic-like atmosphere.

Day outings during the summer continue to be provided. Natureland provided admission free of charge to the patients and attendants. The Flume charged the group rate. The Lancaster Fair provided free admission.

R.S.V.P. (Retired Senior Volunteer Program) has not been as active as in the previous year.

The accounting system continues to work effectively. The reports continue to be beneficial to all department heads.

Our farm keeps on being a leader in the milk production in the State of N.H. It has placed first under the D.H.I.A. rules for several months during the past year.

The clergy continue to minister to the spiritual needs of our patients and inmates at the Jail and House of Correction. Rev. Shea continues to come with the Sacraments, day or night as needed.

We sincerely wish to acknowledge with great appreciation The Beecher Falls Manufacturing Company, their "Office Girls", Nugent's Bus Service (for providing bus service whenever it is needed), the many organizations and individuals who provide so much joy to our many patients.

Our special thanks to our County Commissioners—Mr. Rene Bergeron, Dr. Norman Brungot and Mr. Thomas Corrigan, the County Delegation and last, but not least, our loyal employees. Their cooperation and support make many gray days look brighter.

Sincerely submitted,
Leopold Bouchard, Superintendent
Mary Bouchard, Administrator

STATEMENT OF REVENUE AND EXPENSE

Gross Earnings:		
Daily Services, Nursing Home	$628,675.96	
Medical and Surgical Supplies	817.47	
Pharmacy	18,465.97	
Total		$647,959.40
Deductions From Gross Earnings:		
New Hampshire State Welfare Loss	$ 237.44	
County Patients	7,047.14	
Total		$ 7,284.58
Other Income:		
Bad Debt Recovery	$ 186.00	
Telephone Income	12.24	
Jail Income	86.00	
Total		$ 284.24
Farm Earnings:		
Milk	$ 81,985.99	
Neat Stock	4,629.60	
Farm - Miscellaneous Income	1,649.78	
Transfers of Food to Nursing Home and Jail	40,007.75	
Total		$128,273.12
NET EARNINGS		$769,232.18

OPERATING EXPENSES

NURSING HOME

ADMINISTRATION:		
Administration Salaries	$ 39,459.57	
Social Security	28,282.06	
Blue Cross and Life Insurance	10,273.36	
Retirement	5,818.44	
Workmen's Compensation	5,222.07	
Administration Supplies and Expenses	5,023.23	
Communications	3,350.87	
Insurance - Real Estate, Liability, etc.	7,649.51	
		$105,079.11
DIETARY:		
Dietary Salaries	$ 85,020.78	
Dietary Supplies and Expenses	11,329.20	
Purchased Food	52,238.90	
Food Transfers from Farm	36,613.92	
		$185,201.99
NURSING:		
Nursing Salaries	$239,367.94	
Medical Records	1,069.81	
Clothing and Supplies	2,665.14	
Nurses Travel	366.95	
Pharmacy (drugs)	13,295.06	
Medical and Surgical Supplies and Oxygen	6,816.37	
		$263,581.27
MAINTENANCE:		
Maintenance Salaries	$ 15,264.74	
Plant Fuel, Electric etc.	35,837.92	
Vehicle Repairs	827.66	
Maintenance	13,551.84	
Plant Repairs	6,430.66	
Equipment	4,706.63	
		$ 76,619.45

LAUNDRY:

Laundry Salaries	$ 17,788.31	
Laundry Supplies	3,556.76	
Linens	5,475.15	
		$ 26,820.22

HOUSEKEEPING:

Housekeeping Salaries	$ 44,196.81	
Housekeeping Supplies	7,248.10	
		$ 51,444.91

OTHER SERVICES:

Medical Services	$ 5,923.59	
Beauty and Barber Supplies and expenses	893.79	
Physical and Occupational Therapy and Salaries	12,961.42	
Physical and Occupational Therapy Supplies and Exp.	1,597.82	
Chaplain Services	674.66	
		$ 22,051.28
TOTAL NURSING HOME		$730,798.23

JAIL:

Guard Salaries	$ 60,896.94
Social Security	3,989.25
Blue Cross, Blue Shield and Life Insurance	2,320.07
Retirement	1,160.80
Workmen's Compensation	801.15
Medical Services	628.83
Hospitalization	440.50
Administration Salaries and Supplies	7,074.93
Other Expenses	219.43
Jail Supplies	1,863.94
Dietary Supplies and Expenses	13,772.36
Farm Food Transfers	3,393.83
Laundry Expenses	943.59
Fuel, Electricity, etc.	4,975.52
Maintenance and Plant Repairs	5,154.05

Minor Equipment	585.10	
Insurance - Fire, Liability, etc.	1,931.98	
TOTAL JAIL		$110,152.27

FARM:

Farm Salaries	$ 32,963.19	
Social Security	2,152.13	
Blue Cross, Blue Shield and Life Insurance	919.24	
Retirement	504.88	
Workmen's Compensation	671.41	
Veterinarian	996.00	
D H I A	586.30	
Breeding	931.67	
Registration	309.06	
Supplies	10,617.65	
Electricity	653.30	
Fuel	5,265.05	
Seeds, Fertilizer and Spray	9,114.65	
Feeds	52,614.44	
Building Maintenance and Repairs	398.69	
Equipment and Vehicle Repairs	5,616.18	
Woods Operation	46.00	
Real Estate Taxes, Land Rental, etc.	7,832.00	
Insurance, Real Estate, Vehicle, Fire, etc.	2,680.11	
Administration Expenses	2,277.78	
TOTAL FARM		$137,149.73
Total Expenses — Nursing Home, Farm and Jail		$978,100.23

SPECIAL APPROPRIATIONS:

Geriatric Chairs	$ 1,194.75	
Stove Hood Extinguisher	750.00	
Farm Equipment	11,643.51	
		$ 13,588.26

SUMMARY

Accounts Receivable Jan. 1, 1975	$ 61,223.73	
Inventory, Jan. 1, 1975	59,868.62	
Expenditures for 1975	991,688.49	
		$1,112,780.84
Accounts Receivable Dec. 31, 1975	$ 77,495.75	
Inventory December 31, 1975	57,182.95	
Earnings for 1975	769,232.18	
		$903,910.88
OPERATING EXPENSES		$208,869.96

Per Capita Cost per day of Residents in Nursing Home	$ 19.88
Per Capita Cost per day of Inmates in Jail and House of Correction	$ 24.61

COOS COUNTY NURSING HOSPITAL

West Stewartstown, New Hampshire

ACCOUNT NAME	PROPOSED BUDGET 1975	APPROVED BUDGET 1975	EXPENDED 1975	PROPOSED BUDGET 1976
Administration Salaries	47,049.00	47,049.00	39,459.57	62,300.00
Social Security	28,075.00	28,075.00	28,282.06	31,500.00
B.C., B.S., & Life Ins.	10,252.00	10,252.00	10,273.36	12,300.00
Retirement	6,000.00	6,000.00	5,818.44	6,000.00
Workman's Compensation	6,774.00	6,774.00	5,222.07	6,800.00
Adm. Supplies & Expense	4,600.00	4,600.00	5,023.23	4,600.00
Communication	3,199.00	3,199.00	3,350.87	3,400.00
Ins., R.E., Lia., Etc.	8,173.00	8,173.00	7,649.51	8,300.00
Total Administration	114,122.00	114,122.00	105,079.11	135,200.00
Dietary Salaries	93,864.00	93,864.00	85,020.78	100,500.00
Dietary Supplies & Exp.	9,066.00	9,066.00	11,329.20	12,000.00
Food	53,732.00	53,732.00	52,238.09	56,900.00
Total Dietary	156,662.00	156,662.00	148,588.07	169,400.00
Nursing Salaries	244,978.00	244,978.00	239,367.94	285,800.00
Medical Records	700.00	700.00	1,069.81	700.00

ACCOUNT NAME	PROPOSED BUDGET 1975	APPROVED BUDGET 1975	EXPENDED 1975	PROPOSED 1976 BUDGET
Clothing & Supplies	4,000.00	4,000.00	2,665.14	
Nurses' Travel	400.00	400.00	366.95	400.00
Pharmacy (Drugs)	18,000.00	18,000.00	13,295.06	15,000.00
M & S Supplies & Oxygen	8,500.00	8,500.00	6,816.37	14,000.00
Total Nursing	276,578.00	276,578.00	263,581.27	315,900.00
Maintenance Salaries	19,904.00	19,904.00	15,264.74	21,300.00
Plant Fuel, Elec., etc.	36,816.00	36,816.00	35,837.92	38,000.00
Vehicle Repairs	880.00	880.00	827.66	1,000.00
Maintenance	15,493.00	15,493.00	13,551.84	15,000.00
Plant Repairs	5,000.00	5,000.00	6,430.66	7,000.00
Equipment	4,400.00	4,400.00	4,706.63	4,400.00
Total Maintenance	82,493.00	82,493.00	76,619.45	86,700.00
Laundry Salaries	19,711.00	19,711.00	17,788.31	21,400.00
Laundry Supplies	2,870.00	2,870.00	3,556.76	3,700.00
Linens	6,500.00	6,500.00	5,475.15	6,500.00
Total Laundry	29,081.00	29,081.00	26,820.22	31,600.00

ACCOUNT NAME	PROPOSED BUDGET 1975	APPROVED BUDGET 1975	EXPENDED 1975	PROPOSED 1976 BUDGET
Housekeeping Salaries	41,612.00	41,612.00	44,196.81	46,600.00
Housekeeping Supplies	5,490.00	5,490.00	7,248.10	8,000.00
Total Housekeeping	47,102.00	47,102.00	51,444.91	54,600.00
Medical Services	7,000.00	7,000.00	5,923.59	7,000.00
Beauty & Barber Supplies & Exp.	1,300.00	1,300.00	893.79	—
PT & OT Salaries	12,792.00	12,792.00	12,961.42	—
PT & OT Supplies & Exp.	1,600.00	1,600.00	1,597.82	—
Chaplaincy Services	1,000.00	1,000.00	674.66	1,000.00
Total Other Services	23,692.00	23,692.00	22,051.28	8,000.00
SPECIALS — REVENUE SHARING				
Stove Hood Extinguisher	1,500.00	1,500.00	750.00	
Geriatric Chairs	1,200.00	1,200.00	1,194.75	
Total Specials	2,700.00	2,700.00	1,944.75	
Specials:				
Roof & Enclosure for Entrance				5,000.00

COOS COUNTY JAIL AND HOUSE OF CORRECTION

West Stewartstown, New Hampshire

	PROPOSED BUDGET 1975	APPROVED BUDGET 1975	EXPENDED 1975	PROPOSED 1976 BUDGET
Guard Salaries	60,944.00	60,944.00	60,896.94	65,200.00
Social Security	4,255.00	4,255.00	3,989.25	4,300.00
BC, BS, & Life Ins.	2,813.00	2,813.00	2,320.07	2,500.00
Retirement	1,145.00	1,145.00	1,160.80	1,300.00
Workman's Compensation	540.00	540.00	801.15	900.00
Medical Services	750.00	750.00	628.83	750.00
Hospitalization	2,000.00	2,000.00	440.50	2,000.00
Adm. Salaries & Supplies	7,741.00	7.741.00	7,074.93	8,700.00
Other Expenses	850.00	850.00	219.43	850.00
Jail Supplies	1,800.00	1,800.00	1,863.94	2,000.00
Dietary Supplies & Esq.	18,345.00	18,345.00	13,772 36	18,000.00
Laundry Expenses	1,100.00	1,100.00	943.59	1,100.00
Fuel, Electricity, etc.	6,000.00	6,000.00	4,975.52	6,000.00
Maintenance & Plant Repairs	5,000.00	5,000.00	5,154.05	5,000.00
Minor Equipment	600.00	600.00	585.10	2,300.00
Ins. - Fire, Lia., etc.	2,709.00	2,709.00	1,931.98	600.00
Total Jail	116,592.00	116,592.00	106,758.44	121,500.00
Special: New Glass Block Windows in Women's Jail including louvers				2,000.00

COOS COUNTY FARM

West Stewartstown, New Hampshire

	PROPOSED BUDGET 1975	APPROVED BUDGET 1975	EXPENDED 1975	PROPOSED 1976 BUDGET
Farm Salaries	33,198.00	33,198.00	32,963.19	35,600.00
Social Security	2,089.00	2,089.00	2,152.13	2,100.00
BC, BS, & Life Ins.	890.00	890.00	919.24	950.00
Retirement	500.00	500.00	504.88	550.00
Workman's Compensation	826.00	826.00	671.41	900.00
Veterinarian	1,000.00	1,000.00	996.00	1,000.00
DHIA	680.00	680.00	586.30	700.00
Breeding	1,100.00	1,100.00	931.67	1,100.00
Registration	190.00	190.00	309.06	500.00
Supplies	9,475.00	9,475.00	10,617.65	12,000.00
Electricity	900.00	900.00	653.30	700.00
Fuel	5,600.00	5,600.00	5,265.05	6,000.00
Seed, Fertilizer & Spray	7,500.00	7,500.00	9,114.65	10,000.00
Feeds	52,000.00	52,000.00	52,614.44	55,000.00
Building Maintenance & Repairs	3,200.00	3,200.00	398.69	3,200.00
Equip. & Vehicle Repairs	5,000.00	5,000.00	5,616.18	5,000.00
Woods' Operation	500.00	500.00	46.00	500.00
R. E. Taxes, Land Rental, etc.	6,500.00	6,500.00	7,832.00	8,000.00

ACCOUNT NAME	Proposed Budget 1975	Approved Budget 1975	Expended 1975	Proposed 1976 Budget
Ins., R. E., Vehicles, etc.	6,812.00	6,812.00	2,680.11	5,500.00
Administration Expenses	2,600.00	2,600.00	2,277.78	3,000.00
Total Farm	140,560.00	140,560.00	137,149.73	152,300.00
SPECIALS — REVENUE SHARING				
Fertilizer Attachment	700.00	700.00	474.63	
Repair Hi-Drive	1,500.00	1,500.00	3,729.49	
Manure Spreader	2,600.00	2,600.00	2,000.00	
4 Bottom Plow	2,500.00	2,500.00	2,200.00	
Cow Mats	1,800.00	1,800.00	3,239.39	
Grass Head	600.00	600.00	.00	
Total Specials	9,700.00	9,700.00	11,643.51	
Good 2nd Hand Tractor 75 H.P.				8,000.00
Feed Bunk & Water Trough				4,000.00
Chains & Weights for Tractor				800.00
Self Unloading Wagon				3,200.00
Total				16,000.00

STAFF PHYSICIAN'S REPORT

TO THE BOARD OF COMMISSIONERS AND

CITIZENS OF COOS COUNTY

The Nursing Home continues to keep a variety of activities going. The average census for the year has been 100.

The past year we have been fortunate to have in our employ a part-time Registered Physical Therapist and a full-time physical therapy aide along with an R.N. during Restorative Nursing. Most residents of the Home participate in some form of physical exercise or therapy program.

Occupational therapy and the Retired Senior Volunteer Program (R.S.V.P.) are still active parts in the resident's day.

A Social Worker is now employed to round out a more complete program and help the residents and their families to have closer contact.

Monthly visits are made to each resident and emergency calls as necessary.

Sick call visits are made in the jail as necessary.

J. LEO POIRIER
Staff Physician

CHAPLAIN'S REPORT

TO THE BOARD OF COMMISSIONERS AND

CITIZENS OF COOS COUNTY

During the year 1975, religious services were held frequently at the County Home. Catholic Services, i.e. Confessions, Mass and Communion, were held on a monthly basis and also on the major feasts of Christmas and Easter.

Protestant services were held on a regular basis also with ministry coming from the area clergy.

Most patients are always grateful and happy to see the clergy and to visit with them.

It is the hope of the Chaplain that more clergy will find the time to visit the patients periodically.

Respectfully submitted,

REV. JAMES M. SHEA
Assumption Church
Canaan, Vermont

PRODUCE RAISED ON FARM

1975

Beets	37 bushels
Beet Greens	30 bushels
Broccoli	12 bushels
Cabbage	930 pounds
Carrots	34 bushels
Cauliflower	9 bushels
Corn	1200 doz.
Cucumbers	40 bushels
Green Beans	18 bushels
Lettuce	10 boxes
Onions	50 bushels
Peas	70 bushels
Potatoes	900 bushels
Purple Beans	15 bushels
Radishes	20 bundles
Rhubarb	4 boxes
Scallions	10 boxes
Squash	1500 pounds
Swiss Chard	70 bushels
Tomatoes	270 pounds
Turnips	650 pounds
Yellow Beans	18 bushels
Hay	240 Tons
Corn Silage	475 Tons
Haylage	100 Tons

DAIRY AND MEAT PRODUCTS FROM FARM
Used by Nursing Home During 1975

Milk	37,240 qts.
Beef	13,425 lbs.
Veal	2,172 lbs.
Pork	5,811 lbs.

COMPARATIVE STATEMENT OF RELIEF CASES AND COSTS BY MONTH FOR THE CURRENT AND PREVIOUS YEAR

	No. Cases 1974	No. Cases 1975	*Increase or Decrease	Net Cost 1974	Net Cost 1975	*Increase or Decrease
January	61	167	*106	$ 5,786.40	$15,008.21	$*9,221.81
February	62	191	*129	6,773.62	15,611.40	*8,837.78
March	421	170	251	28,554.69	15,373.49	13,181.20
April	104	204	*100	9,306.95	15,086.05	*5,779.10
May	253	189	64	17,364.03	15,852.85	1,511.18
June	107	185	* 78	7,416.99	14,224.70	*6,807.71
July	229	182	47	16,901.37	14,080.76	2,820.61
August	218	219	* 1	15,485.55	15,838.15	* 352.60
September	123	164	* 41	10,505.18	13,593.90	*3,088.72
October	161	171	* 10	11,964.79	14,957.12	*2,992.33
November	255	174	81	19,127.95	14,956.01	4,171.94
December	147	195	* 48	13,513.18	15,855.06	*2,341.88

ITEMIZED PUBLIC WELFARE

	Provisions	* B & C	Fuel	Rent	Ft./Cloth.	Medical	**Misc.	Total
Berlin	$ 6,867.76	$ 720.00	$ 2,103.05	$ 5,576.18	$ 94.43	$ 377.97	$ 1,396.22	$17,135.61
Colebrook	445.00	150.00		720.00			300.00	1,615.00
Columbia	20.00							20.00
Dalton	40.00							40.00
Gorham	95.00			618.75				713.75
Jefferson	190.00		49.20	310.00				549.20
Lancaster	2,275.71	1,550.00	496.18	1,265.00	179.96	410.85	27.37	6,205.07
Milan	180.00		42.20					222.20
No. Stratford	350.00		276.72	156.00		31.00	73.48	887.20
Northum-berland	1,280.00		996.82	640.00		703.10	249.15	3,869.07
Pittsburg			57.20				81.16	138.36
Stark	80.00							80.00
Stewartstown				67.50		34.18		101.68
Twin Mt.						745.15		745.15
Whitefield	180.00		160.15	212.60			57.00	609.75
	$12,003.47	$ 2,420.00	$ 4,181.52	$ 9,566.03	$274.39	$ 2,302.25	$ 2,184.38	$32,932.04

* Board and Care applicable to an adult.

** Includes Public Service, utility repairs, furniture and transportation.

CHILDREN'S ACCOUNT

	Board/Care	Ft./Clothing	Medical	*Misc.	TOTAL
Berlin	$15,081.47	$ 168.26	$	$ 60.85	$15,310.58
Colebrook	1,104.00				1,104.00
Dalton	1,060.00	65.07			1,125.07
Gorham	2,488.00	21.95			2,509.95
Lancaster	362.66	7.58			370.24
North Stratford	2,001.75		10.98		2,012.73
Northumberland	2,230.00	14.95	20.50		2,265.45
Whitefield	1,380.00				1,380.00
	$25,707.88	$ 277.81	$ 31.48	$ 60.85	$26,078.02

*Includes school lunches.

SOLDIER'S AID

	Provisions	B/C	Fuel	Rent	Ft./Cloth.	Medical	**Misc.	TOTAL
Berlin	$ 5,010.41	$	$ 328.19	$ 3,670.00	$ 71.27	$ 184.27	$ 682.31	$ 9,946.45
Gorham	85.00			28.00		4.98	31.41	149.39
Lancaster	120.00		164.31	685.00			164.25	1,133.56
Milan	,178.50			429.00			76.91	684.41
North Stratford	10.00							10.00
Northumberland	25.00							25.00
Stewartstown	480.00		315.17	182.50			138.35	1,116.02
Whitefield	20.00			25.00				45.00
	$ 5,928.91	$	$ 807.67	$ 5,019.50	$ 71.27	$ 189.25	$ 1,093.23	$13,109.83

**Includes Public Service, transportation, repairs, furniture

PUBLIC WELFARE

	Poor Off Farm	Children	Old Age Assistance	Soldier's Aid
Berlin	$17,135.61	$15,310.58	$	$ 9,946.45
Colebrook	1,615.00	1,104.00		
Columbia	20.00			
Dalton	40.00	1,125.07		
Gorham	713.75	2,509.95		149.39
Jefferson	549.20			
Lancaster	6,205.07	370.24		1,133.56
Milan	222.20			684.41
North Stratford	887.20	2,012.73		10.00
Northumberland	3,869.07	2,265.45		25.00
Pittsburg	138.36			
Stark	80.00			
Stewartstown	101.68			1,116.02
Twin Mountain	745.15			
Whitefield	609.75	1,380.00		45.00
Welfare Administration	9,627.25			
OAA and OAA Alien			1,338.75	
APTD and APTD-MD			4,047.68	
Medicaid			102,931.38	
	$42,559.29	$26,078.02	$108,317.81	$13,109.83
Total Public Welfare				$190,064.95

COOS COUNTY COOPERATIVE EXTENSION SERVICE

PROPOSED BUDGET INFORMATION FOR 1976

Classification:	1975 Approved Budget	1975 Actual Expend.	1976 Proposed Budget
Salary: Clerical	$15,000.00	$15,443.10	$16,150.00
Travel	7,200.00	6,275.56	6,800.00
Communication Services	2,400.00	2,078.32	2,400.00
Rent	90.00	96.00	155.00
Repairs to Equip.	180.00	237.10	180.00
Supplies	2,700.00	3,178.72	2,900.00
Equipment	500.00	871.01	1,000.00
Taxes	950.00	1,040.24	950.00
Miscellaneous	290.00	160.50	225.00
Salaries: Agents	15,154.00	14,720.40	16,364.00
Work Studies	300.00		300.00
Asst. Forester	500.00	465.00	500.00
Council Travel	250.00	231.71	250.00
Not Received from County		716.34	
GRAND TOTAL	$45,514.00	$45,514.00	$48,174.00

BUDGET

1976

COOS COUNTY CONSERVATION DISTRICT

INCOME:	1975 Tentative	1975 Actual	1976 Tentative
Contributions	$ 2,500.00	$ 2,415.00	$ 3,000.00
State Refund	250.00	200.00	250.00
Sale of Pipe, USGS Sheets, Erosion & Sediment Booklets	100.00	407.92	487.50
Cost Share - Soil Reports & Overlays	302.50	295.30	500.00
Annual Meetings, etc.	220.00	200.01	200.00
Subtotal	$ 3.372.50	$ 3,518.23	$ 4,437.50
Coos County (Salary for Dist. Admin.)	7,000.00	6,869.15	7,600.00
TOTAL	$10,372.50	$10,387.38	$12,037.50

COOS COUNTY CONSERVATION DISTRICT

EXPENSES:	1975 Tentative	1975 Actual	1976 Tentative
Postage	$ 500.00	$ 396.55	$ 500.00
Bulk Mailing Fee	30.00	30.00	40.00
SCSA Booklets	250.00	–	230.00
Office Supplies	325.00	197.55	250.00
N. H. Assoc. Dues	35.00	35.00	100.00
NACD Dues	150.00	150.00	150.00
SCSA Dues	17.50	17.50	17.50
Annual Reports	400.00	432.30	450.00
Newsletters	420.00	324.47	500.00
Subscriptions – (Newspapers)	25.00	27.00	30.00
Sponsoring Society for Protection of N. H. Forests Conservation Workshops	200.00	218.82	220.00
Essay or Poster C Contest	75.00	–	50.00
Telephone Listing	25.00	–	25.00
Soil Stewardship Materials	140.00	43.00	50.00
Contribution Mailing Materials	170.00	199.45	200.00
Camera Film and Processing	45.00	10.08	25.00
Mileage	285.00	10.08	300.00
Annual Meeting	230.00	225.00	250.00
Purchase Equipment (Overhead projector)		189.00	200.00
Repair Equipment (Photocopier)		53.00	50.00
Sale of Pipe		348.64	300.00
Misc. (Purchase USGS Sheets, Presentation Set, N.H. Assoc. Meeting, SCSA Meeting, etc.)	50.00	311.16	300.00
Fair Display		16.00	200.00

Contribution - State Assoc. for Exec. Director Position & Drawing Account		320.00	
SUBTOTAL	$ 3,372.50	$ 3,554.60	$ 4,437.50
Coos County (Salary & Benefits for District Admin.)	7,000.00	6,869.15	7,600.00
TOTAL	$10,372.50	$10,423.75	$12,037.50

REPORT OF THE COOS COUNTY CONSERVATION DISTRICT

To the Board of Commissioners, County Delegates, and Citizens of Coos County:

The Coos County Conservation District had a very busy and productive 1975. During the course of the year, we have received a complete new Soil Conservation Service staff.

Dick Haldeman from New Jersey assumed responsibilities of District Conservationist in October. Russell J. Kelsea took over the position of soil scientist in late June, and Woodbury Argereow, Jr. filled the vacant position of conservation technician in late October.

The St. Johnsbury Farm Production Credit Service furnishes an engraved barometer each year to one farmer in the county in cooperation with the District. The district has chosen as the recipient of this award for 1975, Harold Davis, Jefferson.

In 1975, contributions were solicited from all of the banks and credit unions in the county as well as cooperators, businesses and interested individuals. Total contributions for the year were $2,415.00. This we hail as an outstanding achievement since money was very scarce during the year. This money was used for operating expenses of the District.

The District appropriation from the county for 1975 was $7,000.00. This money provided us with a full-time District Secretary to keep our office open daily from 8 to 4:30 and provide the necessary clerical and administrative functions.

The banks and loan institutions in the county helped sponsor a bicentennial conservation booklet for 5th and 6th graders. Over 2,000 copies of the booklet, "Pioneers of Conservation in America", were purchased in October and will be distributed after the first of the year.

In June, we sponsored two youths and one teacher to the conservation camps provided by the Society for the Protection of N.H. Forests.

At the District's display at Lancaster Fair in Sept. around 200 booklets were requested from those on display.

In the fall, we sponsored fish stocking for farm ponds. Nearly 1,000 square-tail trout were delivered.

We published three newsletters and an Annual Report during the year. The circulation for the newsletter is over 2,500. Estimated circulation for the Annual Report is 17,500. This is an attempt to keep the public informed of our programs and accomplishments.

For Soil Stewardship Week we purchased booklets and bulletin inserts made especially for the occasion for churches of all faiths in the county.

Technical services were provided to 27 units of government, 61 times on various resource problems such as soil survey, flood insurance, solid waste disposal, water supply and subdivision review.

This year was a successful one thanks to the cooperation of all of the interested people in the county. Plan to attend our annual meeting in March. Watch your newspapers for details.

We thank the County Commissioners and County Delegates for their continued support of our conservation programs and activities.

Respectfully submitted,

YOUR DISTRICT BOARD OF SUPERVISORS

Edwin C. Frizzell, Chairman; Columbia
Michael Savchick, Vice-Chairman, Berlin
Bernard Frizzell, Treasurer, Groveton
Nancy Philbrook, Shelburne
Paul Hawley, Stratford

Report of Clerk of Superior Court

To the Honorable Board of Commissioners for Coos County:

Gentlemen,

Herewith are the reports of the receipts and disbursements of the past two terms of Superior Court in accordance with RSA 499:5, 6.

Respectfully submitted,

ROBERT C. RICH
Clerk of Superior Court

NOVEMBER TERM 1974

Charges Against County

1. Fees chargeable to County		
Mittimuses, capiases etc.	$ 11.00	
Certificates to Department of Vital Statistics, Probate Court, etc.	58.25	
2. Misc. Cash Disbursements	None	
3. Fines:		
State v. Lionel H. Edmond, Jr.	300.00	
State v. Michael E. Rancourt	500.00	
State v. Dwight Blake	150.00	
State v. Norman King	100.00	
State v. Maurice Bachelder	200.00	
State v. Donald Bachelder	200.00	
State v. George Kenison	200.00	
State v. Sterling Hodge	200.00	
State v. Donald P. Gallant	100.00	
State v. Maurice Guilbeault	15.00	
State v. Kenneth Gingras	125.00	
State v. Scott Burns	50.00	
4. Clerk and Clerical Hire	12,012.74	
TOTAL CHARGES		$14,221.99

Credits To County

1. Entries		
Civil (53)		
Equity (45)		
Criminal Appeal (16)		
2. Fines	$ 2,140.00	
3. Sale of dockets	None	
4. Sale of rules	None	
5. Fees chargeable to County	69.25	
6. Allowance paid to date	12,012.74	
TOTAL CREDITS		$14,221.99

The foregoing account is approved and allowed.

May 5, 1975 WAYNE J. MULLAVEY
Presiding Justice

MAY TERM 1975

Charges Against County

1. Fees chargeable to County	$ 34.00	
Mittimuses, capiases, etc.		
Certificates to Dept. of Vital Statistics, Probate Court etc.	84.00	
2. Misc. Cash Disbursements	None	
3. Fines:		
State v. Anthony D. Hartwell	200.00	
State v. Peter Levesque	200.00	
State v. Raymond P. Hamel	250.00	
State v. Daniel G. Perreault	500.00	
State v. Roland A. Jacques	50.00	
State v. Gaston R. Girouard	100.00	
State v. Walter Lewis, Jr.	200.00	
Bail forfeiture - John F. Pickering, Jr.	500.00	
State v. Richard A. Clark	200.00	
State v. Norman Berube	150.00	
State v. Harvey Villeneuve	15.00	
State v. Calvin B. Mason	25.00	
State v. Leo E. Lizotte	150.00	
State v. William R. Dionne	250.00	
Bail forfeiture - Harold D. Harvey	700.00	
4. Clerk & Clerical Hire	14,525.70	
TOTAL CHARGES		$18,133.70

Credits To County

1. Entries		
Civil (104)		
Equity (90)		
Criminal appeal (32)		
2. Fines and Forfeiture	$ 3,490.00	
3. Sale of dockets	None	
4. Sale of rules	None	
5. Fees chargeable to County	118.00	
6. Allowance paid to date	14,525.70	
TOTAL CREDITS		$18,133.70

The foregoing account is approved and allowed.

November 5, 1975

FREDERICK D. GOODE
Presiding Justice

COUNTY ATTORNEY'S REPORT

FOR 1975

To The Commissioners of Coos County:

The following is my report as County Attorney for the County of Coos for the year 1975:

Boudle, Frederick — 22 (West Milan)
Charge: Corruption of Minor
Disposition: 1 year to House of Correction, suspended; 2 years probation.
Charge: Burglary
Disposition: 6 months to House of Correction; 3 years probation including current probation; restitution; tutorial program.

Burr, Steven — 19 (Berlin)
Charge: Aggravated Assault
Disposition: 6 months to House of Correction, suspended; 3 years probation.

Couture, Armand — 29 (Berlin)
Charge: Unauthorized use of motor vehicle.
Disposition: $100.00 fine.

DeRoche, Steven — 34 (Groveton)
Charge: Arson
Disposition: Case dismissed (Nolle Prosequi).

Dionne, William R. — 21 (Manchester, N.H.)
Charge: Receiving Stolen Property
Disposition: $250.00 fine.

Dubois, Albert — 20 (Berlin)
Charge: Possession of marijuana
Disposition: 60 days to House of Correction, suspended; $250.00 fine.

Gallant, Nelson — 22 (Berlin)
Charge: Sexual Assault
Disposition: $500.00 fine.

Giguere, Albert — 20 (Gorham)
Charge: Burglary
Disposition: Continued for sentence; 1 year probation.

Girouard, Gaston – 21 (Berlin)
Charge: Knowingly present were marijuana illegally kept.
Disposition: $100.00 fine; 2 years probation.

Giroux, Gerard – 28 (Berlin)
Charge: Burglary
Disposition: Continued for sentence; restitution of $400.00.

Hamel, Raymond P. – 41 (Colebrook)
Charge: DWI
Disposition: $250.00 fine; 6 months revocation of license.

Jacques, Roland – 25 (Berlin)
Charge: Leaving Scene of Accident
Disposition: $50.00 fine; 6 months revocation of license.

Jutras, Jean G. – 21 (Berlin)
Charge: Burglary (2 counts)
Disposition: 1 year to House of Correction, suspended on one count; 90 days to House of Correction; 3 years probation; restitution and repayment of counsel fees.

Laflamme, Dennis R. – 18 (Berlin)
Charge: Forgery (2 counts)
Disposition: Continued for sentence on one count; 10 months to House of Correction, 2 years probation on other count.

Lambert, Donald J. – 21 (Gorham)
Charge: Theft (2 counts)
Disposition: 1 year to House of Correction, 10 months suspended; 2 years probation; other matter continued for sentence.

Leeman, Eugene – 20 (Berlin)
Charge: Burglary
Disposition: Continued for sentence; 2 years probation.

Lewis, Walter, Jr. – 18 (Colebrook)
Charge: Conspiracy to Defraud
Disposition: 1 year to House of Correction; committed 4 weekends; one year probation.
Charge: Conduct after accident. Operating after revocation
Disposition: $100.00 fine on each.

Lyon, John F. a/k/a, John F. Lyons – 22 (Whitefield)
Charge: Burglary

Disposition: 12 months to House of Correctoin, suspended; 3 years probation, restitution.

Mears, Craig E. — 26 (Berlin)
Charge: Aggravated Assault
Disposition: 1 year to House of Correction, 6 months suspended; 3 years probation; abstinence from liquor.

Perreault, Daniel G. — 21 (Milan)
Charge: Possession of Marijuana
Disposition: $500.00 fine; 2 years probation.

Pinette, Paul — 19 (Berlin)
Charge: Burglary
Disposition: 12 months to House of Correction, 6 months suspended; 3 years probation; restitution of $650.00.

Rancloes, Larry C. — 28 (Colebrook)
Charge: Reckless operation, death resulting (2 counts)
Disposition: 12 months to House of Correction, 6 months suspended; 3 years probation; 5 years revocation of license; other matter continued for sentence.

Rancourt, Michael — 22 (Berlin)
Charge: Burglary (2 counts)
Disposition: 12 months to House of Correction, 2 months suspended; 2 years probation; other matter continued for sentence.

Rasmussen, Gary — 19 (Berlin)
Charge: Burglary (1 count), Forgery (2 counts)
Disposition: 2 years probation; other matters continued for sentence.

Riendeau, Gerald W. — 21 (Berlin)
Charge: Theft
Disposition: 12 months to House of Correction, suspended; 3 years probation.

Riley, Robert L. — 32 (Whitefield)
Charge: Burglary (6 counts)
Disposition: Continued for sentence; 2 years probation, restitution; other matters continued for sentence.

Roy, Clayton — 19 (Berlin)
Charge: Burglary
Disposition: 6 months to House of Correction; 2 years

probation; restitution; psychiatric treatment.

Roy, Donald M. – 18 (Berlin)
Charge: Burglary
Disposition: 12 months to House of Correction; all but 1 week suspended; 2 years probation, restitution.

Stiles, Dale P. – 33 (Freehold, New Jersey)
Charge: Larceny
Disposition: 6 months to House of Correction, first 4 weeks suspended; 6 months probation; restitution.

St. Onge, Daniel Paul – 19 (Berlin)
Charge: Burglary
Disposition: 90 days to House of Correction, suspended; 6 months probation.

St. Onge, Gregory A. – 22 (East Charleston, Vermont)
Charges: Theft by Deception (2 counts)
Disposition: 3 months to House of Correction, 10 weeks suspended; 1 year probation; restitution of $700.00; other count continued for sentence.

St. Onge, Rhoda – 23 (East Charleston, Vermont)
Charges: Theft by Deception (2 counts)
Issuing Bad Checks (2 counts)
Disposition: 3 months to House of Correction, 8 weeks suspended; 1 year probation; restitution of $1,098.00; other counts continued for sentence.

Stutzman, Don Allen, a/k/a, Stephen R. Cohen – 29 (Haverhill, N.H.)
Charges: Issuing Bad Checks (3 counts)
Disposition: 2 counts taken in consideration by Merrimack County Superior Court in sentencing 2 to 5 years to State Prison; other count continued for sentence.

Theberge, Dennis – 21 (Berlin)
Charge: Criminal Trespass
Disposition: Continued for sentence; 1 year probation.

Tupick, Alex, a/k/a, Alexander H. – 19 (Berlin)
Charges: Burglary (5 counts)
Disposition: 12 months to House of Correction; 2 years probation; 4 other counts continued for sentence.

Valliere, Noel F. – 61 (Milan)
Charge: Aggravated Assault

Disposition: 12 months to House of Correction, suspended; 5 years probation on condition he abstain from all intoxicants, dispose of firearms and not obtain others, obtain Mental Health therapy.

Vann, Ernest — 24 (Holly Hill, Florida)
Charge: Unauthorized Taking of Motor Vehicle
Disposition: 6 months to House of Correction, suspended; $300.00 fine.

Wilson, Paul A. — 17 (Lancaster)
Charge: Reckless operation, death resulting
Disposition: 12 months to House of Correction, suspended; 2 years probation; license revoked to 21 years of age.

The foregoing constitute fifty-seven serious charges disposed of during the year. Some were reduced from felony charges to misdemeanor charges for various reasons, including legal, evidentiary and practical. In addition to these matters disposed of in Superior Court by pleas of guilty, and court and jury verdicts, your County Attorney appeared in all District Courts in probable cause hearings, juvenile cases, support matters, and misdemeanor trials. Support matters, District and Municipal Court appeals, hearings on motions, and sundry other Superior Court matters also required participation of your County Attorney.

As in past years, your County Attorney also participated in criminal investigations, advised and conferred with all departments of law enforcement in the County as needed and requested, and made recommendations to the various law enforcement departments and to the Courts.

I wish to express my appreciation and that of the people of Coos County for the capable assistance and cooperation received from the Sheriff and his Department; the State Police and especially Troop F; the Police Departments of the various communities in the County; the local Fish and Game Officers; and Lt. Roger Beaudoin of the State Crime Lab and his capable staff.

Respectfully submitted,

Pierre J. Morin
Coos County Attorney
January 1, 1975 - December 31, 1975

January 5, 1976

TRI-COUNTY COUNCIL, INC.
Court House Building
220 Main Street
Berlin, N.H. 03570
Tel. 603-752-1254

A Report on Employment & Training Programs

Activities in Coos County

Introduction:
A. CETA & The Balance of State

Under Title I of the Comprehensive Employment and Training Act of 1973 (CETA), the Federal Government makes grants to local governments or combinations of local governments to enable them to provide locally planned and administered employment and training services to eligible clients within the local area.

Gov. Thomson, with his philosophy of local rule in government, expressed the wish that the Balance of State be further broken down into sub-grantee areas. Hence, several counties have joined together to form non-profit corporations to receive the funds for their areas and to operate their own programs.

Under the provisions of the act and reinforced by the Governor's philosophy, the Tri-County area of Coos, Carroll and Grafton Counties have combined to form the Tri-County Council, Inc.

The Council was formed to enable the three (3) political jurisdictions to cooperate for the optimal delivery of employment and training serviced under the Comprehensive Employment and Training Act of 1973 (CETA). The chief elected officials who are authorized by their legislative bodies to represent these bodies to the Council are as follows:

Barbara Hill, Grafton County Board of Commissioners
Thomas Corrigan, Coos County Board of Commissioners
Gordon Thayer, Carroll County Board of Commissioners
Frederick King, Coos County Coordinator

The Tri-County Council, Inc. is just one of three (3) such corporations which comprise the Balance of State which are under sub-contractual agreements with the Prime Sponsor for the Balance of State the N. H. Office of Manpower Affairs.

The others are: The Belknap/Merrimack Manpower Corp., which covers those counties; and the Southwest Manpower Corp. which covers Sullivan and Cheshire Counties.

The basic design of the system and the services offered are the result of a long and complex planning process undertaken each year. All major decisions on services, funding levels, priority groups and delivery agencies must go through the Tri-County area employment and training Advisory Board, the Tri-County Council, Inc. Executive Board, the Balance of State Advisory Council and the State Manpower Services Council.

Each sub-grantee has its own area employment and training Advisory Board. In Tri-County, two basic policy decisions were made:

1. To provide a single system of comprehensive services instead of continuing categorical programs which existed before CETA.
2. To administer and operate programs and to provide services to clients directly through staff hired by the Tri-County Council, Inc.

B. The Local CETA System (TCC)

The result of the basic policy decisions is that a group of local agencies, which had been providing fragmented services, are now involved in a cooperative Intake and Assessment Unit for the purpose of performing services as part of a comprehensive employment and training system. This enables each agency to take advantage of the services offered by other agencies within the system.

It also requires careful cooperation and coordination among the agencies, the development of cooperative agreements, and the adherence to system-wide procedures which still need to be reinforced.

The comprehensive employment and training system has three main goals which are:

1. To place economically disadvantaged unemployed family heads and youth in good jobs with adequate pay to support themselves and their families at an income above the poverty level and to help them retain those jobs.
2. To place some clients in other positive situations which will benefit the individuals concerned. These positive situations include returning to school or other full-time training, entering the military, obtaining a CETA Title II or VI position, and others.
3. To provide in-school, economically disadvantaged, potential dropouts, 16—21 year old youth with training and other services which will prepare them for entering the world of work at some future time.

The priority groups which have been established by the Tri-County Council, Inc. indicate that we are attempting to serve the lower 3% of the labor force, those who would tend to remain unemployed even if our economy were in good shape. We feel that the chronically unemployed, which we are trying to serve, suffer multiple barriers to employment including lack of education, lack of financial resources, family responsibilities, racial and sex discrimination, and other barriers including lack of understanding of the world of work and lack of a stable work record.

Clearly, to accomplish the primary goal of unsubsidized job placement and retention for the economically disadvantaged, we need to provide services which will eliminate these barriers. The CETA system is designed to provide the flexible and comprehensive services which a client would need to eliminate the employment barriers.

For the program and fiscal year of July 1, 1975 through June 30, 1976, Federal funds in the amount of $1,000,892.00 have been made available to Tri-County Council, Inc. for a variety of program activities under different titles of CETA.

Title I	$569,654.00	Employment and Training
Title II	234,638.00	Public Service Employment
Title VI	766,396.00	Public Service Employment
Title III	230,204.00	Summer Youth Employment
Total:	$1,800,892.00	

The following information reflects weekly participant wages and total number of persons served as of Dec. 31, 1975.

The projected commulative participant wages reflect our estimate for the total to be expended through June 30, 1976 in Coos County.

Tri-County Council, Inc.
Coos County Employment & Training Programs

Program	*Current Wkly. Payroll	*No. of Persons Served	*Projected Cumulative Participant Wages
Title I	$ 3,227.00	120	$167,822.00
Title II	2,627.00	20	136,604.00
Title III	14,011.00	278	112,090.00
Title VI	5,992.00	43	311,584.00
**Total	$25,857.00	461	$828,100.00

Program Activities	No. of Persons Served
Work Experience:	
on-the-job training	120
classroom training	
Public Service Employment	63
Summer Youth Employment	278

*As of 12/31/75

**Totals may vary and change since these are estimates only.

COOS COUNTY JAIL

1975

Name	From	Held For	Weeks	Days
Ackley, Herbert	Stewartstown	DWI	Bail pd.	1
Albert, Norman D.	Lancaster	Contempt of Court	Bail pd.	2
Andy, Frank C.	Whitefield	Resisting Detention & Arrest, Assault, Disorderly Conduct	To Court	4
Andy, Frank C.	Whitefield	Resisting Detention & Arrest, Assault, Disorderly Conduct	To court 3	3
Barlow, Richard A.	Lancaster	Grand Theft (3 counts)		2
Barrows, Clifford Jr.	Colebrook	Safe Keeping		1
Barrows, Clifford Jr.	Lancaster	Forgery, Failure to Answer Summons	Bail pd.	2
Bartha, Charles	Wentworth Location	Night's Lodging		2
Beaulieu, Joseph A.	Berlin	Violation of Court Order	14	6
Beland, Sheila A.	Colebrook	Disorderly Conduct		2
Belanger, William	N. Stratford	Night's Lodging		3
Beloin, Donald G.	Colebrook	DWI	Bail pd.	1
Bennett, Adrian	Colebrook	Operating After Revocation	To Court 3	
Bergeron, Michel	Colebrook	Arson, Criminal Mischief	Bail pd.	2
Bergeron, Tony	W. Stewartstown--	Night's Lodging		1
Berry, Arnold D.	Lancaster	Operating After Revocation	To Court	2
Berry, Arnold D.	Lancaster	Operating After Revocation, Failure to Answer Summons		1
Berry, Kevin	Whitefield	DWI, Criminal Mischief, Assault	Bail pd.	2
Bibeau, Albert D.	Pittsburg	Knowingly in the Presence of Controlled Drugs	Pers. Recog.	2
Bibeau, Maurice L.	Pittsburg	Knowingly in the Presence of Controlled Drugs	Pers. Recog.	2
Bickford, Bruce L.	Colebrook	DWI, Driving to Endanger	To Court	3
Blain, Philip D.	Stewartstown	Theft by Unauthorized Taking	To Court	1
Blais, Roland	Pittsburg	Non-Support	Bail pd.	1
Bochain, Craig C.	Colebrook	Contributing to Delinquency of a Minor	To Court	1
Bochain, Craig C.	Colebrook	Contributing to Delinquency of a Minor	Bail pd.	1
Boudle, Frederick	Berlin	Corruption of Minors	To Court 10	5
Boudle, Frederick	Berlin	Burglary	To Court 5	4
Boulet, Theodore	Whitefield	DWI		2
Boutin, Raymond	Colebrook	Burglary	To Court	4

Boutin, Raymond - House of Correction - Burglary 1 1
Bramton, Jim - Border Patrol - Hold for U.S. Marshall 2
Brooks, Arnold - Colebrook - DWI 1
Brown, George - Stewartstown - Assault Bail pd. 2
Brown, Steven D. - Stratford - DWI Bail pd. 1
Brunelle, Lawrence A. - Pittsburg - Burglary To Court 3
Buteau, Laurier - Pittsburg - Night's Lodging 2
Buteau, Laurier - Stratford - Intoxicated, Shop Lifting 3
Cameron, George - Stewartstown - Assault Bail pd. 2
Cameron, George - Colebrook - Assault 1
Cameron, Payson - Stewartstown - Assault Bail pd. 2
Cameron, Payson - Colebrook - Assault 1
Carlson, Carl - Stratford - Reckless Operation of M.V. 2
Caron, David - Colebrook - Driving After Revocation 1
Carr, Michael - Stewartstown - Criminal Trespass Pers. Recog. 1
Chambers, Betty - Lancaster - DWI To Court 2
Cloutier, James - Wentworth Location - Driving Snowmachine on Public Highway Bail pd. 2
Coffin, Frank D. - Errol - Possession of Two Moose To Court 1
Collver, Daniel - Stratford - Night's Lodging 1
Comeau, Robert E. - Whitefield - Resisting Detention & Arrest, Assault (2 counts) Bail Pd. 1
Cox, Wayne - Colebrook - Disorderly Conduct Bail pd. 1
Cox, Roger - Stratford - Night's Lodging 2
Crowell, Jeffrey - Colebrook - Operating to Endanger Bail pd. 4
Crowell, Sheila - Stewartstown - Larceny & Default 2
Delong, George Jr. - Colebrook- Conspiracy to Defraud 2
Desbiens, Eudore - Colebrook - DWI 2
Devost, Albert - Colebrook - Drunk & Disorderly Bail pd. 1
Dowd, Allison - Colebrook - Night's Lodging 2
Dowland, Edward - Stratford - Theft Bail pd. 2
Dubois, Mark - Stratford - Fugitive from Justice To Derry, N.H. Police 1
Dumas, Michael - Berlin - Theft Bail pd. 6
Dunn, Lloyd - Stratford - Disorderly Conduct 3
Dunn, Lloyd - Stratford - Giving Alcoholic Beverages to a Minor 3
Dunn, Lloyd - Colebrook - Giving Alcoholic Beverages to a Minor 2 1
Dustin, Allen R. - Stratford - DWI Pers. Recog. 1
Eastland, David - Stewartstown - Fugitive from Justice To N. Hampton, Mass. Authorities 2
Eastland, Larry J. - Stewartstown - Disorderly Conduct, Criminal Mischief, Intoxicated, Resisting Arrest 2
Eastland, Larry J. - Stewartstown - Burglary 3 3
Eastland, Randall - Stewartstown - Assault, Criminal Threatening 1

Estes, David P. - Stratford - Criminal Trespass Bail pd. 2
Fennessey, Patrick - Berlin - 2nd Degree Murder To Court 6
Fennessey, Patrick - Berlin - 2nd Degree Murder
To State Hospital 4 6
Filds, Herbert - Colebrook - Possession of Controlled
Drugs & Sale of Same To Court 7
Fogg, Maurice - Stratford - DWI Bail pd. 1
Freeman, Greg - Errol - Possession of two Moose To Court 1
Frew, Deborah - Pittsburg - Possession of Marijuana Bail pd. 2
Gallant, John A. - Errol - Shooting of two Moose To Court 1
Gallant, Russell - Errol - Possession of 2 Moose To Court 1
Ganley, James F. Jr. - Gorham - Littering Bail pd. 2
Getchell, Roland - Lancaster - Burglary Bail pd. 2
Gilbert, Paul A. - Colebrook - DWI 5
Gilbert, Theodore - Colebrook - Assault Bail pd. 1
Giordano, Vincent - Berlin - Receiving Stolen Property 1 6
Goodrum, Robin - Colebrook - Criminal Trespass &
Criminal Mischief To Court 4
Goss, Michael - Lancaster - Non-Support Fine Paid 3
Graham, Ronald - Stratford - Theft of Services To Court 3
Gray, Samuel - Pittsburg - Hold for Safe Keeping 1
Grover, Chester - Stewartstown - Night's Lodging 1
Grover, Chester - Colebrook - Criminal Mischief 2
Grover, Chester - Colebrook - Disorderly Conduct 2
Grover, Chester - Colebrook - Burglary To Court 2
Guilbeault, Raymond - Berlin - Possession of Marijuana
Bail pd. 3
Hallee, Glen M. - Errol - Possession of two Moose To Court 1
Hand, Larry - Stratford - Night's Lodging 1
Hart, Ernest - Stewartstown - Night's Lodging 1
Hartwell, Anthony - Colebrook - DWI Bail pd. 1
Hayes, Michael - Berlin - Hindering Apprehension Bail pd. 3
Haynes, Harry E. - Colebrook - DWI Bail pd. 1
Haynes, Ralph - Colebrook - Intoxicated Bail pd. 2
Holmes, Stanley - Stewartstown - Night's Lodging 1
Hulbutt, David - Colebrook - Hold for Safe Keeping 4
Hunt, James B. - Stewartstown - Criminal Mischief, To Court 3
Hunt, James B. - Colebrook - Night's Lodging 1
Hunt, James B. - Stewartstown - Night's Lodging 2
Hunt, James B. - Colebrook - Night's Lodging 2
Hunt, James B. - Stewartstown - Loitering To Court 2
Johnson, Roy C. - Lancaster - Operating After
Revocation To Court 4
Jordan, Michael - Colebrook - Bad Checks Bail pd. 2
Kenney, Robert E. Jr. - Colebrook - Assault Bail Pd. 1
King, Edward J. - Berlin - Rape, Criminal Restraint
To Court 2
King, Edward J. - Berlin - Rape, Criminal Restraint 5 1
Knight, Earl V. - Stewartstown - Theft by Unauthorized
Taking 1

Knipe, Frank J. - Colebrook - Operating without License
Obstructing Public Highway 1
LaFountain, Michael - Colebrook - Possession of Controlled
Drugs To Court 7
Larochelle, Joseph - Colebrook - Night's Lodging 2
Lavallee, Wilfred - Colebrook - Criminal Trespass &
Criminal Mischief Bail pd. 5
Lawton, Gerald C. - Colebrook - Disorderly Conduct
To Court 2
Leeman, Eugene - Berlin - Burglary 14 2
Lefeuille, Roger - Berlin - DWI, Operating After Revocation 4
Leigh, Lester C. - Pittsburg - Burglary 1
Lewis, Walter Jr. - Colebrook - Criminal Mischief, To Court 2
Lizotte, Leo E. - Colebrook - DWI, Bail pd. 2
Lorenz, Harry - Border Patrol - Hold for U.S. Marshall 2
Lorry, David - Gorham - Aggravated Assault, To State
Hospital 7
Lorry, David - State Hospital - Aggravated Assault 2 1
Lyons, John - Whitefield-- Resisting Detention & Arrest,
Assault, Disorderly Conduct To Court 4
Lyons, John - Stewartstown, - Resisting Detention &
Arrest, Assault, Disorderly Conduct 3 3
MacLean, Harris - Stratford - Disorderly Conduct 2
McKeage, Edward C. - Colebrook - Failure to Comply
with Superior Court Order 1 3
McGill, Donald - Gorham - Littering Bail pd. 2
Mickelboro, Frederick - Stratford - Drunk & Disorderly,
Derisive Language 3
Mickelboro, Frederick - Stratford - Contributing to Delin-
quency of a Minor, Littering, Disorderly Conduct 3
Mickelboro, Frederick - Colebrook - Disorderly Conduct 1 5
Mickelboro, Frederick - Colebrook - Criminal Threatening
and Intoxication 2 1
Migliore, Salvatore C. - Pittsburg - Illegal Possession
of Marijuana 2
Mills, David - Colebrook - Capais from N.H. Probation
Department Fine pd. 2
Mills, Michael - Gorham - Littering Bail pd. 2
Mongrain, Jean N. - Beecher Falls - Hold for Border Patrol 2
Munro, Robert - Colebrook - Intoxicated 2
Nolan, Chris - Gorham - Littering Bail pd. 2
Nolf, Gregory A. - Pittsburg - Illegal Possession of
Controlled Drugs 1
Palmer, Erwin - Stratford - Drunk & Disorderly 2
Patrick, Stephen - Colebrook - DWI 4
Patrick, Stephen - Colebrook - DWI 1
Peck, Louis Harland - Pittsburg - Unregistered Vehicle
and Possession of Drugs 2

Pelletier, Paul Jr. - Stratford - Night's Lodging 2
Perham, Russell - Colebrook - DWI 2
Perry, James - Lancaster - DWI, Reckless Operation No License 3
Perry, James - Colebrook - Disorderly Conduct Bail pd. 1
Perry, James - Colebrook - Disorderly Conduct Bail pd. 1
Pinette, Paul - Berlin - Burglary 5 4
Pinette, Paul - Berlin - Burglary & Absconding 6
Pinette, Paul - Berlin - Burglary & Absconding (2 counts) 1
Pinette, Paul - Colebrook - Burglary & Absconding (2 counts) 3 1
Porpique, Joseph E. - Stratford - Night's Lodging 2
Pouliot, Leo P. - Berlin - Assault 5 4
Powell, Wayne - Stratford - Sexual Assault, Endangering Welfare of a Child To Court 1
Price, John - Stratford - DWI Bail pd. 1
Proff, Ossia - Stratford - Theft of Services To Court 2
Purrington, Steve - Lancaster - Theft by Unauthorized Taking Pers. Recog. 6 1
Rancloes, Rene - Stratford - DWI Bail pd. 1
Rasmussen, Gary - Berlin - Burglary To Court 7
Reader, Lewis S. - Pittsburg - Possession of Controlled Drugs To Court 2
Riff, Floyd - Stratford - Burglary - To Court 2
Riff, Floyd - Colebrook - Burglary 3 3
Rolfe, Michael - Groveton - Assault To Court 1 1
Rolfe, Thomas - Stratford - Malicious Damage To Court 3
Roy, Clayton - Berlin - Burglary Bail pd. 2 1
Sagnster, Philip - Colebrook - Night's Lodging 2
Sanders, Frank T. - Colebrook - DWI 2
Sarazin, Michael - Pittsburg - Burglary 1
Savage, William F. - Pittsburg - Possession of Marijuana To Court 2
Sbardellati, Edward Jr. - Colebrook - Possession of Controlled Drugs 1
Scott, Howard - Stratford - Giving Alcoholic Beverages to Minor To Court 5
Scott, Howard - Colebrook - Giving Alcoholic Beverages to Minor Bail pd. 2
Scott, Howard - Stratford - Felonious Sexual Assault To Court 2
Shute, Sherwood - Stewartstown - Drunk. Disorderly on County Property, To Odessey House 1 1
Shute, Sherwood - Odessey House - Drunk, Disorderly on County Property 5
Smead, Wendell Jr. - Colebrook - Night's Lodging 2
Smith, Keith - Stewartstown - Assault Bail pd. 2
Stiles, Dale - Whitefield - Theft by Unauthorized Taking To Court 2 6

St. Cyr, Marshall - Colebrook - Resisting Arrest, DWI,
Stop Sign Violation 3
St. Onge, Gregory - Colebrook - Bank Fraud 4
St. Onge, Gregory - Colebrook - Theft by Deception 2 1
St. Onge, Gregory - Colebrook - Theft by Deception Bail pd. 1 3
St. Onge, Rhoda - Colebrook - Bank Fraud 4
St. Onge, Rhoda - Colebrook - Theft by Deception 2
St. Onge, Rhoda - Colebrook - Theft by Deception To Court 5
Theriault, Dennis - Errol - Possession of two Moose 1
Tremblay, Patrick - Colebrook - Attempted Larceny To Court 1
Vann, Ernest - Berlin - Theft 7 4
Vann, Ernest - Berlin - Theft & Absconding 1 1
Warren, Michael - Stewartstown - Driving without License 1
Washburn, Brandon - Order of Superior Court
Violating Order of Probation Dept. Bail pd. 1
Watson, Edward A. - Groveton - DWI 1
West, Gerald - Colebrook - Night's Lodging 2
Whiting, Leonard - Lancaster - Non-Support 2
Whiting, Neal - Colebrook - Night's Lodging 1
Whitney, Thomas - Lancaster - Assault & Resisting
Arrest To Court 2
Wiswell, George - Colebrook - Bad Checks Bail pd. 1
Woodward, Gregory - Lancaster - DWI To Court 3
Yeatts, Nancy E. - Pittsburg - Knowingly in Presence
of Marijuana Bail pd. 2
Young, Mark - Stratford - Night's Lodging 1
Young, Mark - Stratford - Assault, DWI To Court 3
Young, Mark - Colebrook - Assault, DWI To Court 1

COOS COUNTY HOUSE OF CORRECTION 1975

Name	From	Held For	Weeks	Days
Anderson, Edward	Berlin	Assault	3	1
Anderson, Edward	N.H. State Hospital	Assault	8	4
Bennett, Bernie E.	Berlin	Assault on Police Officer	1	3
Bickford, Bruce	Colebrook	DWI	1	5
Boudle, Frederick	Berlin	Burglary	6	6
Boutin, Raymond	Colebrook	Burglary		3
Bray, Edwin	Whitefield	Theft by Unauthorized Taking	6	3
Brown, George F.	Colebrook	Neglect as Husband & Father	5	1
Buckley, Peter	Colebrook	Possession of stolen property		3
Buckley, Peter	State Hospital	Possession of stolen property		2
Buteau, Laurier	Berlin	Disorderly conduct	2	3
Buteau, Laurier	Colebrook	Concealment of Merchandise	6	2
Cameron, George	Colebrook	Assault	4	5
Cameron, Payson	Colebrook	Assault	4	5
Cass, Robert	Groveton	Disorderly conduct	9	4
Cass, Robert	Groveton	Disorderly conduct	18	3
Clark, Richard A.	Berlin	DWI, 2 counts Uninspected Vehicle; red light violation Bail pd.	1	3
Cooper, Stephen P.	Concord	Habitual Offender Motor Vehicle	14	6
Couture, Michael	Berlin	Possession of Marijuana	3	4
Dupuis, Christopher	Gorham	DWI	3	5
Flynn, Arnold	Lancaster	DWI	3	2
Fortin, Rosario	Berlin	Disorderly	5	5
Grover, Chester	Berlin	Burglary	17	1
Grover, Chester	Colebrook	Theft by deception	12	3
Haynes, Harry E.	Colebrook	DWI	2	6
Hunt, James B.	Colebrook	Criminal mischief	1	3
Jutras, Jean	Berlin	Knowingly in Presence of Marijuana	4	2
Lambert, Donald	Lancaster	Burglary	5	6
Laflamme, Dennis	Lancaster	Conspiracy	2	4
Laflamme, Dennis	Colebrook	Conspiracy, escape	4	
Laflamme, Deenis	Colebrook	Escape	22	2
Lefebvre, John	Gorham	Criminal Mischief	3	1
Lefeuille, Roger	Jail	DWI and operating after revocation	12	

Lewis, Walter Jr. - Lancaster - Conspiring to defraud	1	5
Lewis, Walter Jr. - Colebrook - Criminal mischief and operating after revocation	2	3
MacLean, Harris - Colebrook - Disorderly conduct	6	4
MacLean, Harris - Berlin = Disorderly	8	1
MacLean, Harris - Berlin - Disorderly	6	
MacLean, Harris - Colebrook - Disorderly conduct	21	1
Mears, Craig - Berlin - Aggravated assault	17	1
Merrill, Robert Jr. - Berlin - Allowing unlicensed person to operate	1	3
Miner, William B. - Berlin - DWI & operating without license	4	5
Morey, Ormond - Gorham - Intoxication	3	3
Morey, Ormond - Gorham - Intoxication	3	1
Pinette, Paul - Colebrook - Burglary	2	4
Pinette, Paul - Colebrook - Burglary, Escape	4	
Pinette, Paul, - Colebrook - Escape (2 counts)	11	6
Rancloses, Larry C. - Lancaster - Carelessness to V.A. Hospital	2	4
Rancloses, Larry C. - V.A. Hospital - Carelessness	12	4
Rancourt, Michael - Lancaster - Burglary	28	3
Roy, Clayton - Berlin - Breaking & entering Larceny	3	4
Roy, Jules — Berlin - DWI Speeding	2	
Shute, Sherwood N. - Colebrook - Disorderly conduct	6	1
Smith, John R. - Whitefield - Assault	2	3
Smith, Keith - Colebrook - Assault	4	5
Tanguay, Maurice - Gorham - Entering false fire alarm	3	3
Tupick, Alexander H.J. - Lancaster - Burglary	2	
Tupick, Alexander H.J. - Lancaster - Burglary	1	2
Tupick, Alexander H.J. - Colebrook - Burglary Escape	7	3
Vancour, William Jr. - Berlin - Theft	1	
Vann, Ernest - Lancaster - Theft	2	
Vann, Ernest - Colebrook - Escape	18	1
Wilson, Herbert E. - Berlin - Disorderly	6	1

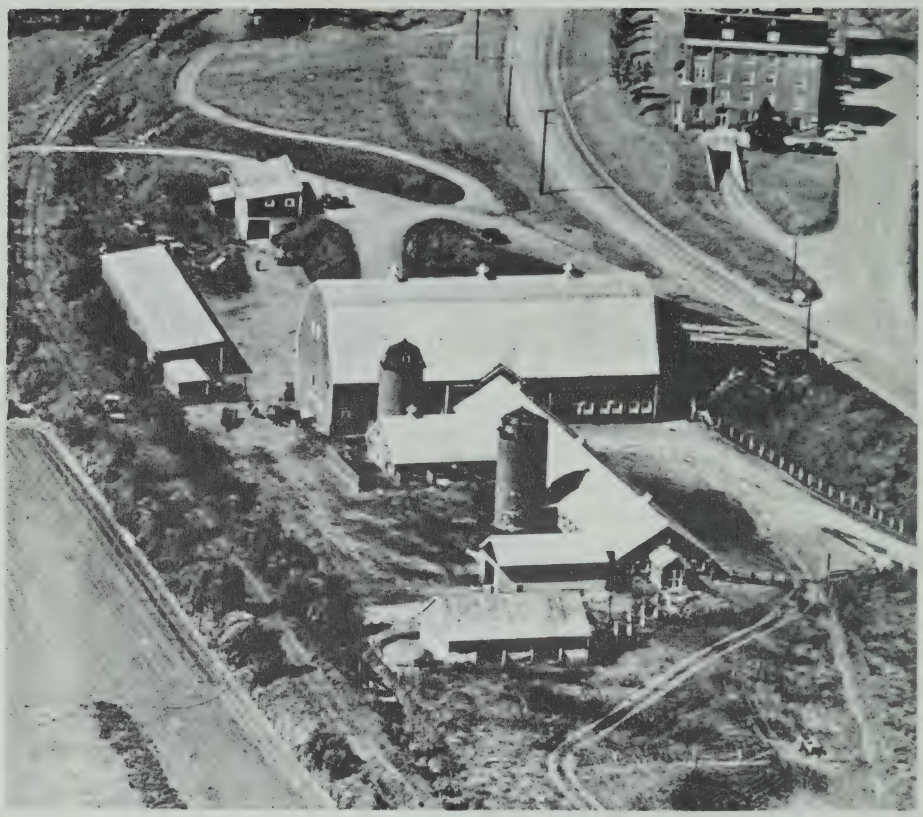

THE COOS COUNTY FARM....West Stewartstown, N. H.